

PERSONAL NAVIGATOR

SATURDAY, FEBRUARY 6, 2016

Sunrise: 6:41 am Sunset: 6:08 pm
 Evening Attire: Cruise Casual
 All Ashore: Approx: 7:00 am
 All Aboard: 4:45 pm
 Today: Cloudy High: 86°F/30°C
 Tomorrow: Sunny High: 84°F/29°C

BASSETTERRE, ST. KITTS

Disney DREAMS

AN ENCHANTED CLASSIC

*In this spectacular fantasy, a little girl discovers the power of her dreams.
 Fly through the air with Peter Pan and your imagination, as many Classic Disney Characters
 spring to life. With a little Faith, Trust and Pixie Dust you'll see that your dreams can come true!*

WALT DISNEY THEATRE

Deck 4, Forward
 6:15 pm & 8:30 pm

As a courtesy to all Guests, we kindly advise that the saving of seats is **not** permitted in the Walt Disney Theatre.



Assistance available at the entrance to the Walt Disney Theatre 30 minutes prior to show time.

Basseterre, St. Kitts, Port Information

St. Kitts is one of the Leeward Islands in the Lesser Antilles. It is situated about 1,300 miles southeast of Miami, Florida. The land area of St. Kitts is about 65 square miles; being approximately 18 miles long and on average about 0.5 miles across.

The island boasts lush tropical rainforests that surround dormant volcano, Mount Liamuiga (Known locally as Mt. Misery), which make it famous for eco-tourism.

The history of St. Kitts is rooted in the numerous battles that were waged for its control. In 100 BC, the Saladoid people settled the region, followed by the Igneri in 800 AD. Around 1300 AD, the Kalinago tribe named the place "Liamuiga" or "fertile island."

The arrival of Christopher Columbus in 1493 heralded the beginning of a near 300-year power struggle between England, France and Spain for control of the West Indies. During this time, tobacco and sugar were the main exports of St. Kitts, assisted mostly by slaves brought over from Africa.

'TIL WE
 MEET AGAIN

FAREWELL SHOW

The world-famous
 Disney Characters and some
 of your new friends from the
 Walt Disney Theatre stage
 shows bid you
 a charming farewell.
 Lobby Atrium,
 Deck 3, Midship,
 10:00 pm

Don't Miss:

Disney's Innovations: Theme Parks (18+)

Diversions, Deck 3, Forward - 4:00 pm

Join us for our presentation showing the "Top 10" greatest innovations that the Walt Disney Company has introduced to theme parks.

Magic Workshop with Magic Dave (6+)

Studio Sea, Deck 4, Midship - 7:30 pm

Magic Dave teaches you the basics of magic in this fun family event.

Captain's Signing

Treasure Ketch, Deck 4, Forward - 7:30 pm

Meet the Master of the Disney Wonder and have your cruise memories signed.

Variety Show: Magic Dave (18+)

WaveBands, Deck 3, Forward - 10:30 pm

Featuring the Magic & Comedy of Magic Dave, as he entertains you in this adult exclusive show.

Disney Cruise Line

PORT ADVENTURES

Please check your tour tickets for meeting times and locations.
 Visit the Port Adventures Desk, Deck 3, Midship for any questions.

DINNER MENU

Animator's Palate : 'Til We Meet Again
 Parrot Cay : 'Til We Meet Again
 Triton's : 'Til We Meet Again

DRINK OF THE DAY

Paradise Punch (Alcoholic)
 Virgin Lilikoi Lada (Non-Alcoholic)

IMPORTANT NUMBERS

Fire/Security: 7-3001
 Medical Emergency: 7-3000
 Health Center: 7-1923

ADULT ACTIVITY HIGHLIGHTS



VISTA SPA FITNESS CLASSES & SEMINARS

Body Sculpt Boot Camp (Nom. Fee) - Vista Spa Fitness Center - 6:00 am
Sunrise Stretch - Vista Spa Fitness Center - 7:00 am
Complimentary Footprint Analysis - Vista Spa Fitness Center - 7:30 am
Yoga - Vista Spa Fitness Center - 4:00 pm
Seminar: Improving Your Posture-Walk in Comfort - Vista Spa Fitness Center - 4:45 pm

TASTING CLASSES

Mixology (21+) - Cadillac Lounge - 5:00 pm
 Please make reservations for tastings at Guest Services for a nominal fee.
 Tasting Seminars are only for Guests 21 and older.

1820 SOCIETY: GAME CHALLENGE

Diversions, Deck 3, Forward - 5:15 pm
 Join us and play some of your favorite board games.



1820 SOCIETY: FAREWELL

WaveBands, Deck 3, Forward - 10:00 pm
 Join your Cruise Staff and your new friends in this last gathering for some fun.

(For Guests aged 18 to 20 years old.)

LOUNGE AT THE COVE

Quiet Cove Pool, Deck 9, Midship - 3:00 pm
 Join your Cruise Staff DJ for smooth sounds by the pool.

TV TUNES TRIVIA

Diversions, Deck 3, Forward - 4:45 pm
 Remember the songs to those classic TV shows? Come and find out just how well you do in this fun trivia.

80'S MUSIC TRIVIA

Diversions, Deck 3, Forward - 7:30 pm
 Let's step back in time as we test your 80's music knowledge.

LIVE PIANO WITH TIM MOSS

Cadillac Lounge, Deck 3, Forward - 7:30 pm, 9:30 pm, 10:30 pm & 11:30 pm
 Join Tim Moss as he plays live piano for your listening pleasure.

LIVE GUITAR WITH SELKIE

Diversions, Deck 3, Forward - 9:15 pm, 10:15 pm & 11:15 pm
 Join Selkie as she plays live for your listening pleasure.

DISCO LEGENDS

WaveBands, Deck 3, Forward - 11:00 pm
 Put on your platform shoes and hit the dance floor as we catch a disco fever. Our '70s dance party will have you spinning like a disco ball.



SAFETY ASHORE INFORMATION

While you will find many great experiences ashore, please remain vigilant about your personal safety and the safety of your belongings. As in any large urban tourist destination, you'll want to take some basic precautions to make the most of your time ashore.

- Be aware of your surroundings at all times. Avoid short cuts, narrow alleys and poorly lit streets.
- Avoid wandering from the main shopping and tourist areas into unfamiliar territory. If venturing out independently, have a plan, use only licensed taxi operators.
- Identity/Credit Card theft can occur anywhere. Please remain vigilant in monitoring the safe keeping of your personal information.
- Leave valuables in your room safe and avoid carrying large amounts of cash. Exercise caution when using ATMs. Cameras and handbags should be carried close to your body or concealed out of sight.
- Leave air transportation tickets and other travel documents in your room safe. When going ashore, each adult is required to carry a Driver's license, passport or other government-issued photo ID. - Note: Some ports may require guests to carry passports ashore.
- Most crimes are easier to commit in dark unlit areas. When going ashore at night, please be extra vigilant about your personal safety.

FUN FOR ALL AGES HIGHLIGHTS



FAMILY MOVIE FUN TIME: THE GOOD DINOSAUR - (PG)

Buena Vista Theatre, Deck 5, Aft - 8:30 am
 Come join us for a special opportunity to enjoy The Good Dinosaur in the Buena Vista Theatre. We will leave some lights on and turn the volume down as audience members are welcome to talk, leave their seats, move about and (most importantly) have fun!

TODDLER TIME FOR FAMILIES

Captain's Closet, Disney's Oceaneer Club, Deck 5, Midship - 9:00 am & 2:30 pm
Disney's Oceaneer Club, Deck 5, Midship - 6:00 pm
 A time for Toddlers and their families to explore and play together.

CRUISIN' FOR TRIVIA

Promenade Lounge, Deck 3, Aft - 11:15 am
 Navigate your way through a round of questions testing your general knowledge.

CRAFTS: MEMORY PAGES

Promenade Lounge, Deck 3, Aft - 12:00 pm
 Create fun memory pages with your Cruise Staff that are yours to keep.

GAME SHOW: THE FEUD

Promenade Lounge, Deck 3, Aft - 2:00 pm
 "Survey Says" you'll have a fantastic time with our version of a classic game.

CRAFTS: BUTTONS

Promenade Lounge, Deck 3, Aft - 2:45 pm
 Make some fun buttons with your Cruise Staff.

DISNEY TUNES TRIVIA

Promenade Lounge, Deck 3, Aft - 3:45 pm
 Determine just how well you know your Disney Tunes with your Cruise Staff.

FUN IN THE SUN

Deck 9 Stage, Deck 9, Midship - 4:00 pm
 Join your Cruise Staff for some fun and games in the sunshine!

TALENT SHOW REHEARSALS

WaveBands, Deck 3, Forward - 4:30 pm
 A rehearsal time for those registered for our show. There is still time to sign-up at the Port Adventures Desk, Deck 3, Midship. Limited availability.

DISNEY VACATION CLUB GROUP PREVIEW

Studio Sea, Deck 4, Midship - 5:00 pm
 Want to learn more about taking magical vacations year after year? Please see a Disney Vacation Club representative on Deck 4, Midship, or call 7-2805 from your stateroom phone for more information about our interactive group presentation.



YOUTH ACTIVITIES HIGHLIGHTS

DINE & PLAY

A convenience for families dining at 8:15 pm, our Youth Activities counselors will be available at 9:15 pm at the entrance of Triton's, Parrot Cay and Animator's Palate dining rooms to bring registered children to join the fun in Disney's Oceaneer Club and Disney's Oceaneer Lab.



Deck 5, Aft (7-18500)

7:30 am - 11:00 pm
(Reservations only prior to 8:00 am)

Infants and Toddlers can enjoy toys and activities at Flounder's Reef Nursery. Reservations are first come, first served so please stop by!



Deck 5, Midship (7-1440)
(3 - 12 years old)

7:30 am - 12:00 am

FRIENDSHIP ROCKS PREP

4:15 pm

Come and prep for the show.

FINAL FAREWELL

7:15 pm

Come and join in this end of cruise dance party for you to say, "See Ya Real Soon" to your new friends.



Deck 5, Midship (7-1445)
(3 - 12 years old)

9:00 am - 12:00 am

FRIENDSHIP ROCKS

5:00 pm

Come and celebrate with all the children from the Oceaneer Club and Lab in the jammin' performance of Friendship Rocks! You won't want to miss any of the fun.

GAGA BALL

5:30 pm

Come take part in this great game as you try to outlast your opponents.



Deck 2, Midship (7-5810)
(11 - 14 years old)

10:00 am - 12:00 am

HOW WELL DO YOU KNOW YOUR COUNSELOR?

9:15 pm

Do you think you know all there is to know about your counselors? Come test out your knowledge with all of your friends!

FINAL FAREWELL

10:45 pm

Come and join in this end of cruise dance party for you to say, "See Ya Real Soon" to your new friends.



Deck 11, Midship (7-1456)
(14 - 17 years old)

12:00 pm - 12:00 am

AROUND THE WORLD IN 7 DAYS

6:00 pm

As budding Disney Imagineers you will be set the task of replicating world landmarks with a Disney twist.

FLUBBER

7:15 pm

Encounter solid, liquid, gas and make "Flubber-like Goo".

BUENA VISTA THEATRE

Deck 5, Aft

Today's Movies



Family Movie
Fun Time
8:30 am
Duration:
1 hr 40 mins
Rating: PG



11:00 am
Duration:
2 hrs 16 mins
Rating: PG-13



Sneak Preview

1:30 pm
Duration:
13 mins
Rating: G

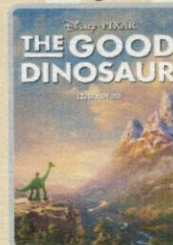

DOLBY 3D

2:00 pm
Duration: 1 hr 40 mins
Rating: PG



DOLBY 3D

5:00 pm & 8:00 pm
Duration: 2 hrs 22 mins
Rating: PG-13

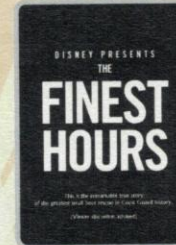

Viewer discretion is advised.

10:45 pm
Duration: 1 hr 49 mins
Rating: PG-13



TALENT SHOW

Our families have been rehearsing and are now ready to show-case their talents. Help them make their performing dreams come true by becoming a part of our live studio audience at the Family Talent Show!

WaveBands,
Deck 3, Forward,
7:30 pm



ADULT VARIETY ACT

Featuring the
Magic & Comedy
of Magic Dave,
as he entertains you in this
adult exclusive show.

Wavebands (18+),
Deck 3, Forward,
10:30 pm

YOUTH ACTIVITIES OPEN HOUSE

Open House is an opportunity for all to come and participate in a variety of exciting activities and free time in the Oceaneer Club, Oceaneer Lab, Flounder's Reef Nursery, Vibe and Edge throughout the cruise. During these times secured programming will still be offered in the other venue for those looking to check their children into care.

Disney's Oceaneer Club: 6:00 pm - 7:00 pm

Disney's Oceaneer Lab: 9:00 am - 1:00 pm

Edge: 10:00 am - 12:00 pm & 6:00 pm - 8:00 pm

Vibe: 4:00 pm - 6:00 pm

Symbol for activities that will be repeated during the cruise

FOLD —

Fold along the dotted lines and take me with you
so you don't miss any of the fun!

FOLD

CLUBHOUSE SERIES JUMP UPI SERIES IN THE SPOTLIGHT SERIES STORYBOOK SERIES CREATE & INVENT SERIES SOLVE IT! SERIES OPEN HOUSE

MORE TO ENJOY WHILE ONBOARD

BOOK YOUR NEXT DISNEY VACATION TODAY!

If you're thinking about booking a future Disney cruise or Adventures by Disney trip, today is your last chance to save with special offers only available onboard! The last day of the cruise tends to get busy in the evening, so don't miss the opportunity to plan your next Disney vacation. Visit Disney Vacation Planning, Deck 4, Midship, for more information.



DISNEY VACATION CLUB® GROUP PREVIEW

Want to learn more about taking magical vacations year after year? Please see a Disney Vacation Club representative on Deck 4, Midship, or call 7-2805 from your stateroom phone for more information about our interactive group presentation.



PORT & SHOPPING INFORMATION

Shop with Kennedy, your Port Shopping Guide, in Diamonds International #1a for "Diamonds for Breakfast" between 9:30 am and 10:30 am. Your last chance to experience the incredible Tax & Duty Free pricing on items such as diamonds, watches, color changing T-shirts, bamboo products and so much more! Remember to take your Port Shopping Map and VIP discount cards ashore.

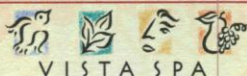

Deck 9, Forward - Phone: 7-1465

LAST DAY TREAT

75 mins spa package that includes dry skin brush exfoliation, Full body Swedish or hot Stone massage, hydrating booster facial, pressure point Indian Scalp massage.

Today Only: for only 139

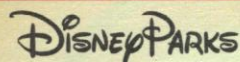

PANDORA

Featuring hand-finished .925 sterling silver and 14K gold charms inspired by some of Disney's most beloved characters.



TREASURE KETCH | DECK 4, FORWARD



FINAL DAY TO PURCHASE YOUR CRUISE MEMORIES

This is your last chance to purchase your digital photos, photo prints and Photo books. Shutters on Deck 4, Aft, will be open until 11:00 pm tonight, so don't miss out on bringing home all those cruise memories!

**Photos captured on your vacation are only available for purchase during this cruise.*

Connect@Sea

We are now offering a NEW and improved Internet service to stay connected on your cruise like no other in the industry! Internet packages range from \$0.25 per MB - \$89.00 (1000 MB package). For more information contact your Connect@Sea Expert or Guest Services onboard.

EXPRESS CHECK OUT

If you have a credit card on file, you qualify for express check out. No need to visit Guest Services to settle your account.

DEBARK TALK BROADCAST

Important information regarding the disembarkation procedures and your journey home will be covered in this debarkation briefing. The broadcast will be shown continuously on channel 22-2 of your stateroom television for your convenience.

Disney Cruise Line



Welcome to the port of St Kitts. Please check your Port Adventures tickets for your meeting times and locations. Ask about availability for the Rainforest Hike or a Quad Biking Adventure or just relax and take in the sights and sounds of St. Kitts. Visit our friendly team at the **Port Adventures Desk, Deck 3, Midship**, for reservations and questions about these and many other offerings.

SHOPPING

'TIL WE MEET AGAIN!

Although our time together is coming to a close, your memories will always live on! Visit Mickey's Mates for all your last minute Disney Cruise Line items.

CAPTAIN'S SIGNING

Don't miss your chance to meet the Master of the Disney Wonder! Stop by Treasure Ketch today at 7:30 pm where you can have your cruise mementos signed by our Captain. Deck 4, Forward.

OFFICER PIN TRADING

Come and trade pins with the Officers of the Disney Wonder Cruise Ship at 7:15 pm in Preludes, Deck 4, Forward.

THE DISNEY PARKS COLLECTION BY PANDORA JEWELRY

The Disney Parks Collection by PANDORA Jewelry features hand-finished .925 sterling silver and 14K gold charms inspired by some of Disney's most beloved characters. Visit Treasure Ketch on Deck 4, Forward, where you'll find a specially designed sterling silver charm featuring a Disney Cruise Line ship.

INNOVATIVE DESIGNS BY CITIZEN WATCHES

It starts with a simple, yet revolutionary concept: a watch that never needs a battery. Citizen Eco-Drive technology harnesses the power of light from any natural or artificial light source and converts to energy. See the Collection of Men's and Ladies' watches available in Treasure Ketch, Deck 4, Forward.

BEAUTIFUL JEWELRY BY ONOFRIO D. ORO ON FIFTH

Commemorate your holiday on the sea with an enchanting mermaid pendant from Onofrio D. Oro. Visit Treasure Ketch, Deck 4, Forward, to see more of the beautiful nature-inspired fine jewelry pieces by Onofrio D. Oro.

Due to port regulations, when the ship is docked, the stores will remain closed.

IMPORTANT INFORMATION

Security Notice

All Guests (including Children) who wish to disembark or embark the ship are required to present their Key to the World card at the gangway. A photo ID is also required for those Guests who are 18 years of age or older. Guests under the age of 18 are required to have a parent, guardian or other responsible adult sign an authorization form at the Guest Service Desk if they wish to go ashore unaccompanied or with any adult from another stateroom.

Insect Repellent Advisory

Protect against mosquito bites and related illnesses when going ashore. Insect repellent is available for purchase in Treasure Ketch. When using both sunscreen and insect repellent, use sunscreen first and apply insect repellent on top of sunscreen.

Cold and Flu Reminder

Please wash hands frequently and thoroughly, particularly before meals. Contact the Health Center by dialing 7-1923, should anyone in your party become ill.

Inclement Weather

For the safety of all Guests, outdoor events may be changed due to unforeseen weather conditions.

Corridor Quiet Hours

As a courtesy to all our Guests, please recognize quiet hallway hours from 10:00 pm til 8:00 am.

Environmental Message

With Disney's commitment to the Environment please refrain from throwing anything over the Ship's side. Thank you.

No Reserved Seats Policy

As a courtesy to all Guests we kindly advise that the saving of seats is not permitted in the Walt Disney Theatre, and the saving of the sun loungers is not permitted on Deck 9 and 10. Items left unattended will be returned to lost and found at Guest Services, Deck 3, Midship.

Smoking

For the comfort of our guests, the following areas are designated as smoking areas:

- Deck 10, Forward, Starboard side
 - Deck 9, Forward, Port side
 - Deck 4, Aft, starboard side from 6:00 pm to 6:00 am only (all of Deck 4 is non-smoking from 6:00 am to 6:00 pm.)
- Smoking is prohibited inside all guest staterooms and on stateroom verandahs. Guests found smoking in their staterooms or on their verandahs will be charged a \$250 stateroom recovery fee. Electronic cigarettes may only be used in designated smoking areas.

Walt Disney Theatre

Theatrical performances may use artificial fog, strobe lights, pyrotechnics and other special effects. For the safety of our performers and the comfort of those around you, the use of any photography or video recording device or any electronic equipment is prohibited.

Verandah Safety

Please do not leave any combustible materials on your balcony when not present in your stateroom for safety reasons.