

PERSONAL NAVIGATOR

MONDAY, FEBRUARY 1, 2016

Sunrise: 6:47 am Sunset: 6:10 pm
Evening Attire: Formal

Today: Sunny High: 86°F/30°C
Tomorrow: Sunny High: 82°F/28°C

DAY AT SEA

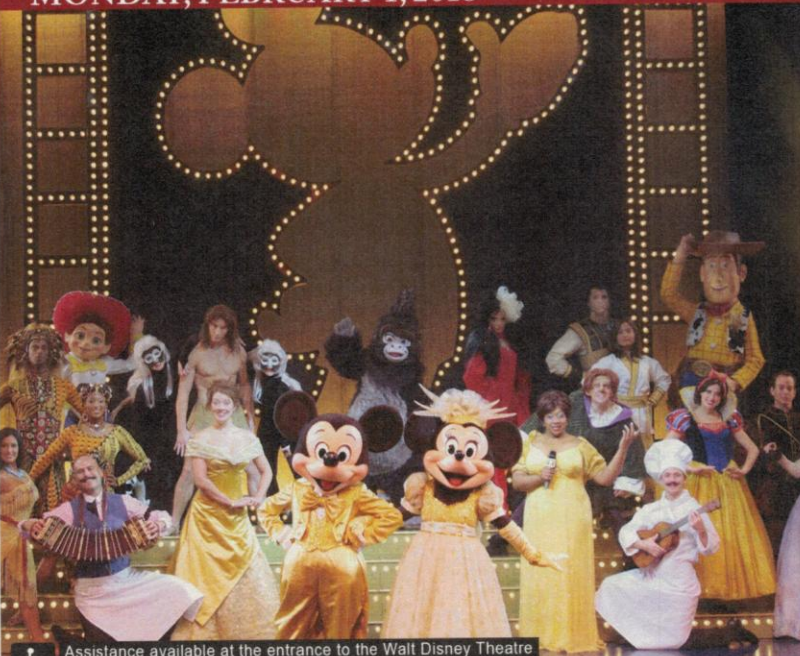



THE GOLDEN MICKEYS

WALT DISNEY THEATRE

Deck 4, Forward
6:15 pm & 8:30 pm

As a courtesy to all Guests, we kindly advise that the saving of seats is **not** permitted in the Walt Disney Theatre.

 Assistance available at the entrance to the Walt Disney Theatre 30 minutes prior to show time.

Disney WONDER Fun Facts

Tonnage: 83,308 gross, 53,899 net

Length Overall: 294m / 964ft

(height of Eiffel Tower is 986ft)

Maximum Speed: 26 knots (30 miles per hour)

Important Dates

Keel Laid: May 15, 1997

Launch Date: July 14, 1999

Inaugural Cruise: August 15, 1999

* The anchor of the Disney Wonder weighs 34,250 lbs (15,569 kg) - the same weight as three elephants.

* Over 50 nationalities make up the 1000 Crew members onboard.

* Steamboat Willie stands proudly 10 ft tall on the bow of the ship. There are other characters in the artwork around him.

* Donald and his nephew Huey hang painting the finishing touches on the stern.



MEET CAPTAIN ROBERT

Come and meet the Master of the Disney Wonder® in this exclusive Meet and Greet opportunity.

Lobby Atrium,
Deck 3, Midship,
5:15 pm & 7:30 pm

Don't Miss:

Disney's Art of Entertaining: Dazzling Dessert (18+)

Studio Sea, Deck 4, Midship - 10:15 am

Learn to create mouth-watering Apple Strudel like a professional pastry chef with an easy to follow decadent recipe.

Juggling Workshop with Michael Holly (6+)

WaveBands, Deck 3, Forward - 2:00 pm

Michael Holly teaches you the basics of juggling in this fun family event.

Family Variety: Michael Holly

WaveBands, Deck 3, Forward - 7:30 pm

Featuring the Juggling & Comedy of Michael Holly, as he entertains the entire family in this fun-filled show.

Variety Show: Lynn Trefzger (18+)

WaveBands, Deck 3, Forward - 10:15 pm

Featuring the Ventriloquism & Comedy of Lynn Trefzger, as she entertains you in this adult exclusive show.



Book your next Disney Vacation Today!

If you're thinking about booking a future Disney cruise or Adventures by Disney trip, find out how to save with special offers only available onboard! Don't miss this opportunity to plan your next Disney vacation. Visit the Disney Vacation Planning Desk on Deck 4, Midship, for more information.

DINNER MENU

Animator's Palate : Golden Mickey's
Parrot Cay : Golden Mickey's
Triton's : Golden Mickey's

DRINK OF THE DAY

Blue Margarita (Alcoholic)
Mango Crush (Non-Alcoholic)

IMPORTANT NUMBERS

Fire/Security: 7-3001
Medical Emergency: 7-3000
Health Center: 7-1923

ADULT ACTIVITY HIGHLIGHTS

VISTA SPA FITNESS CLASSES & SEMINARS

Sunrise Stretch - Vista Spa Fitness Center - 7:00 am
Complimentary Footprint Analysis - Vista Spa Fitness Center - 7:30 am & 4:45 pm
Tour De Cycle (Sign-Up Required) - Vista Spa Fitness Center - 8:00 am
Body Sculpt Boot Camp (Nom. Fee) - Vista Spa Fitness Center - 9:00 am
Detox for Health & Weight Loss - Vista Spa Fitness Center - 10:00 am
Seminar: Improving Your Posture-Walk in Comfort - Vista Spa Fitness Center - 11:00 am
How to Increase Your Metabolism - Vista Spa Fitness Center - 2:30 pm
Yoga - Vista Spa Fitness Center - 4:00 pm

TASTING CLASSES

Chocolate & Liquor Tasting (21+) - Cadillac Lounge - 12:15 pm
Martini Tasting (21+) - Cadillac Lounge - 4:00 pm
Whiskey Tasting (21+) - Outlook Cafe - 10:30 pm
 Please make reservations for tastings at Guest Services for a nominal fee.
 Tasting Seminars are only for Guests 21 and older.

1820 SOCIETY: BRUNCH

Beach Blanket Buffet, Deck 9, Aft - 10:00 am

Get to know your fellow 1820 Society members during brunch.

1820 SOCIETY: GAME CHALLENGE

WaveBands, Deck 3, Forward - 10:45 pm

Join us and play some of your favorite board games.

(For Guests aged 18 to 20 years old.)

DISNEY'S INNOVATIONS: THEME PARKS

Diversions, Deck 3, Forward - 9:30 am

Join us for our presentation showing the "Top 10" greatest innovations that the Walt Disney Company has introduced to theme parks.

ADULT ANIMATION CLASS

Animator's Palate, Deck 4, Aft - 12:00 pm

Learn simple animation techniques and then put your new skills to use by drawing some of your favorite Disney characters.

ART OF THE THEME SHOW TOUR

Palo, Deck 10, Aft - 2:00 pm & 4:30 pm

Join us for a guided tour highlighting the design, Imagineering and artistry of the Disney Wonder. This tour is reserved for Guests 18 and over.

GAME SHOW: THE FEUD

WaveBands, Deck 3, Forward - 9:45 pm

"Survey Says" you'll have a fantastic time with our version of a classic game.

MAJORITY RULES

WaveBands, Deck 3, Forward - 10:45 pm

Join your Club Host, to find out who really rules!



FUN FOR ALL AGES HIGHLIGHTS

WAKE UP WITH DISNEY JUNIOR

Studio Sea, Deck 4, Midship - 8:30 am

What happens when you experience unlimited fun with your favorite Disney Junior shows? You get an exciting dance party designed especially for preschoolers ages seven and under.

TODDLER TIME FOR FAMILIES

Disney's Oceaneer Club, Deck 5, Midship - 9:00 am & 6:00 pm

Captain's Closet, Disney's Oceaneer Club, Deck 5, Midship - 2:30 pm

A time for Toddlers and their families to explore and play together.

DIAMOND & \$500 BINGO

Bingo Pre-Sales start at 10:30 am

Promenade Lounge, Deck 3, Aft - 10:45 am

Join your Cruise Staff as we raffle off a diamond pendant courtesy of your Shopping Guide, as well as playing four games with four cash prizes. You stand a chance to walk home with \$500 should you cover the Big X pattern in 20 numbers or less on the fourth game. Pre-Sales start 15 minutes prior to game.

BINGO

JACK-JACK'S INCREDIBLE DIAPER DASH

Lobby Atrium, Deck 3, Midship - 11:30 am

Calling all baby cruisers! It's time to take to the mat to see who's the fastest crawler of the seven seas! Register your baby 15 minutes prior to the big race.

DISNEY VACATION CLUB GROUP PREVIEW

Studio Sea, Deck 4, Midship - 12:15 pm & 4:15 pm

Want to learn more about taking magical vacations year after year? Please see a Disney Vacation Club representative on Deck 4, Midship, or call 7-2805 from your stateroom phone for more information about our interactive group presentation.

ONOFRIO D. ORO ON FIFTH PRESENTATION

Promenade Lounge, Deck 3, Aft - 1:45 pm

Learn all about the elegant nature-inspired jewelry collection by Onofrio D. Oro on Fifth during a special presentation where you'll have the opportunity to win an Onofrio D. Oro jewelry piece.

TOWEL FOLDING

Studio Sea, Deck 4, Midship - 2:15 pm

Learn to create those amazing towel creatures you've seen in your stateroom all cruise long.

\$5,000 MEGA JACKPOT BINGO

Bingo Pre-Sales start at 3:45 pm

WaveBands, Deck 3, Forward - 4:00 pm

Don't miss your chance to take home big money! 4 CASH prize games and great raffle prizes to be won! Complete the fourth game in 46 numbers or less and win the \$5,000 Mega Jackpot! Plus get Spa prizes that will pamper you, including a mini facial and massages all courtesy of the Vista Spa and Salon. Pre-Sales start 15 minutes prior to game.

BINGO

FAMILY SUPERSTAR KARAOKE

Studio Sea, Deck 4, Midship - 7:30 pm & 10:15 pm

Join your Cruise Staff and sing along to your favorite song - fun for everyone.



THE GOLDEN MICKEYS AFTER PARTY

Studio Sea, Deck 4, Midship - 9:30 pm

Join your Cruise Staff team for the awards celebration after party featuring great dance music for the entire family.

YOUTH ACTIVITIES HIGHLIGHTS

DINE & PLAY

A convenience for families dining at 8:15 pm, our Youth Activities counselors will be available at 9:15 pm at the entrance of Triton's, Parrot Cay and Animator's Palate dining rooms to bring registered children to join the fun in Disney's Oceaneer Club and Disney's Oceaneer Lab.



Deck 5, Aft (7-18500)

9:00 am - 11:00 pm

Infants and Toddlers can enjoy toys and activities at Flounder's Reef Nursery. Reservations are first come, first served so please stop by!



Deck 5, Midship (7-1440)
(3 - 12 years old)

9:00 am - 12:00 am

MOUSEKETEER TRAINING

10:15 am

Take part in training exercises to become an Official Mouseketeer.

CAMP OUT

9:30 pm

You will enjoy a camp fire night out under the stars that is filled with games, adventures and lots of crazy surprises.



Deck 5, Midship (7-1445)
(3 - 12 years old)

9:00 am - 12:00 am

FLUBBER

10:15 am

Encounter solid, liquid, gas and make "Flubber-like Goo".

PISTON CUP CHALLENGE

7:15 pm

It's Dinoco time and you're part of the pit crew! Design your own race car and see if you've got what it takes to end up in the winner's circle!



Deck 2, Midship (7-5810)
(11 - 14 years old)

9:00 am - 1:00 am

GOOBY'S WORLD RECORDS

11:15 am

Compete in the Goofy-est games ever! Goofy and his pals have created a variety of games and contests for a wild time.

KARAOKE IN STUDIO SEA

12:00 am

Grab your friends and warm up those vocal chords - it's time to sing!



Deck 11, Midship (7-1456)
(14 - 17 years old)

10:00 am - 2:00 am

GOTCHA

2:00 pm

You will try to eliminate your victim by various methods collecting points throughout the day, last person standing with the most points wins.

BRING IT!

12:00 am

How much do you think you know? Test your knowledge in this Music Challenge, where you will be pitted head to head.

BUENA VISTA THEATRE

Deck 5, Aft
Today's Movies

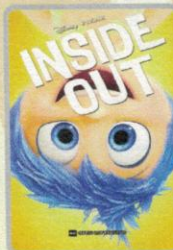

OC Open Captioning

8:30 am
Duration:
1 hr 42 mins
Rating: PG

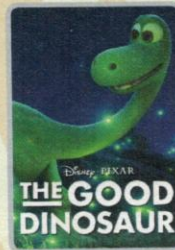

10:45 am
Duration:
1 hr 40 mins
Rating: PG

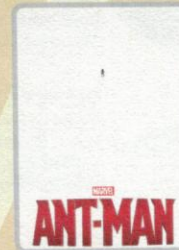

3:00 pm
Duration:
1 hr 57 mins
Rating: PG-13

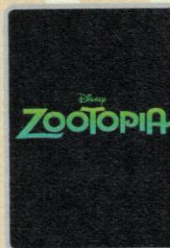

Sneak Preview

5:00 pm & 7:45 pm
Duration: 13 mins
Rating: G

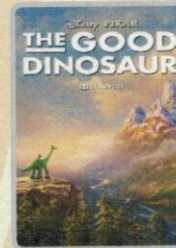

DOLBY 3D

5:30 pm & 8:15 pm
Duration: 1 hr 40 mins
Rating: PG



10:30 pm
Duration: 2 hrs 22 mins
Rating: PG-13



FAMILY VARIETY ACT

Featuring the
Comedy & Juggling
of Michael Holly,
as he entertains the
entire family in this
fun-filled show.

**Wavebands,
Deck 3, Forward,
7:30 pm**



ADULT VARIETY ACT

Featuring the
Comedy & Ventriloquism
of Lynn Trefzger,
as she entertains you in this
adult exclusive show.

**Wavebands (18+),
Deck 3, Forward,
10:15 pm**

YOUTH ACTIVITIES OPEN HOUSE

Open House is an opportunity for all to come and participate in a variety of exciting activities and free time in the Oceaneer Club, Oceaneer Lab, Flounder's Reef Nursery, Vibe and Edge throughout the cruise. During these times secured programming will still be offered in the other venue for those looking to check their children into care.

Disney's Oceaneer Club: 9:00 am - 10:00 am & 6:00 pm - 7:00 pm
& 11:00 pm - 12:00 am

Edge: 9:00 am - 11:00 am & 6:00 pm - 8:00 pm

Vibe: 10:00 am - 12:00 pm & 4:00 pm - 6:00 pm

Morning	8:30	8:45	9:00	9:15	9:30	9:45	10:00	10:15	10:30	10:45	11:00	11:15	11:30	11:45	12:00	12:15	12:30	12:45	1:00	1:15	1:30	
FUNNEL VISION			Cinderella (Classic) (G) Funnel Vision					Pocahontas (G) Funnel Vision										Live Music with Take Cover Deck 9 Gazebo				
BUENA VISTA THEATRE	Inside Out (PG) Open Captioning Duration: 1 Hour 42 Minutes										The Good Dinosaur (PG) Duration: 1 Hour 40 Minutes										Port & Shopping Talk	
CHARACTERS			Tinker Bell DK4 Mid (S)		Donald Gazebo												Character Dance Party Lobby Atrium					
			Goofy Gazebo																			
FUN FOR ALL AGES					Crafts: Door Hangers Promenade Lounge					Bingo Pre-Sales		Diamond & \$500 BINGO Promenade Lounge				Group Preview - Studio Sea		(PG-13) 2 hrs 16 mins Walt Disney Theatre				
			Nemo's Coral Reef Adventure						Cruisin' for Trivia Diversions		Animation - Mickey Mouse Animator's Palate				Crafts: Animal Masks Promenade Lounge		Crafts: Origami Creations Promenade Lounge					
ADULTS	Friends of Bill W. Outlook Cafe		Walk A Mile DK4, Fwd Elevators		Theme Parks Diversions		Disney's Art of Entertaining: Dazzling Dessert Studio Sea					Napkin Folding Studio Sea		Adult Animation Class Animator's Palate				Cruisin' Solo Lunch Parrot Cay		Know It All Trivia Diversions		
			Boot Camp (Nom. Fee) Vista Spa Fitness Center																			
VIBE 14-17 YEARS OLD							Youth Activities Open House										Ice Breakers				Gotcha Registration	
EDGE 11-14 YEARS OLD			Youth Activities Open House												Goofy's World Records		Ice Breakers		Animation Antics			
OCEANEER LAB 3-12 YEARS OLD			Animation Antics						Flubber						Marshmallow Olympics						Lunch	
OCEANEER CLUB 3-12 YEARS OLD																						
			Youth Activities Open House						Mouseketeer Training			Memory Wall		Magic Show		Scavenger Hunt						
			Nemo's Coral Reef Adventure																			

Afternoon	1:45	2:00	2:15	2:30	2:45	3:00	3:15	3:30	3:45	4:00	4:15	4:30	4:45	5:00	5:15	5:30	5:45	6:00	6:15	6:30	6:45	
FUNNEL VISION		Live Music with Take Cover Deck 9 Gazebo				Mulan (G) Funnel Vision				Pixar Short Films (G) Funnel Vision								The Hunchback of Notre Dame (G) Funnel Vision				
BUENA VISTA THEATRE						Ant-Man (PG-13) Duration: 1 Hour 57 Minutes								Zootopia Sneak Preview (G) Duration: 13 Minutes		The Good Dinosaur (PG) Duration: 1 Hour 40 Minutes		DOLBY 3D				
CHARACTERS					Daisy DK4 Mid (S)									Goofy DK4 Mid (S)								
		Donald DK4 Mid (S)									Minnie DK4 Mid (S)											
FUN FOR ALL AGES		Juggling Workshop with MICHAEL HOLLY WaveBands				Disney Tunes Trivia Promenade Lounge				Bingo Pre-Sales		\$5,000 Mega Jackpot BINGO WaveBands				Captain's Welcome Reception Lobby Atrium				Red Carpet Arrivals	THE GOLDEN MICKEYS Walt Disney Theatre	
		Towel Folding Studio Sea				Toddler Time for Families 🧸 Captain's Closet, Disney's Oceaneer Club				Game Show: The Wheel Promenade Lounge		Disney Vacation Club Group Preview Studio Sea				Live Music with Supernova Duo Promenade Lounge						
		Art of The Theme Show Tour Palo				TV Tunes Trivia Diversions						Movie Quotes Trivia Diversions Palo				Art of The Theme Show Tour Palo						
ADULTS		Onofrio D. Oro on Fifth Presentation Promenade Lounge				Live Music with Selkie Quiet Cove Pool				Diamond & Gemstone Seminar Promenade Lounge												
VIBE 14-17 YEARS OLD		GOTCHA				Dive into DJ'ing				Youth Activities Open House 🧸								Sports Deck Fun				
EDGE 11-14 YEARS OLD	Sports Deck Fun		Create a Postcard		Animation Cells				Brain Teasers						Flubber				Youth Activities Open House 🧸			
OCEANEER LAB 3-12 YEARS OLD	4th Pigs Pasta Palace 🐷								Scavenger Hunt						Goofy Files 🐶							
																	Dinner					
OCEANEER CLUB 3-12 YEARS OLD	Create a Postcard				All About Me 🐶				Heffalump Expodishun 🐻				Pre-School Fun (3-5 Years Old)				Youth Activities Open House 🧸					
																	Parachute Games		Dinner in Disney's Oceaneer Lab			

Evening	7:00	7:15	7:30	7:45	8:00	8:15	8:30	8:45	9:00	9:15	9:30	9:45	10:00	10:15	10:30	10:45	11:00	11:15	11:30	11:45	12:00
FUNNEL VISION				Virtual Tours Funnel Vision		Snow White and the Seven Dwarfs (G) - en Español Funnel Vision						Fantasia (G) Funnel Vision									
BUENA VISTA THEATRE				Zootopia Sneak Preview (G) Duration: 13 Minutes		The Good Dinosaur (PG)										Avengers: Age of Ultron (PG-13) Duration: 2 Hours 22 Minutes					
CHARACTERS						Mickey DK4 Mid (S)						Pluto DK4 Mid (S)				Mickey DK4 Mid (S)					
FUN FOR ALL AGES				Variety: Michael Holly WaveBands								The Golden Mickeys After Party Studio Sea				Studio Sea		(PG-13) 2 hrs 16 mins Walt Disney Theatre			
		Pin Trading Station Mickey's Mates		Captain's Welcome Reception Lobby Atrium		Red Carpet Arrivals										Live Music with Supernova Duo Promenade Lounge		Live Music with Supernova Duo Promenade Lounge			
				Family Superstar Karaoke Studio Sea																	
ADULTS				2000's Music Trivia Diversions				Live Music with Bernadett Bihari Cadillac Lounge				Game Show: The Feud WaveBands		WaveBands		Majority Rules WaveBands		1820 Society: Game Challenge WaveBands		Cruise Staff DJ WaveBands	
VIBE 14-17 YEARS OLD		Animation Antics		Animation Cells				Pump It Up				Gender Wars				Game Challenge					
EDGE 11-14 YEARS OLD	Youth Activities Open House		Cards Tournament					Wii Challenge				Color Yourself Heroic				Gender Wars					
OCEANEER LAB 3-12 YEARS OLD		Piston Cup Challenge				Create a Postcard						Ratatouille Cooking School				Glow Jam					
OCEANEER CLUB 3-12 YEARS OLD		Junkanoo Jam				Talent Show						Camp Out				Youth Activities Open House					

Symbol for activities that will be repeated during the cruise



FOLD

Fold along the dotted lines and take me with you so you don't miss any of the fun!

FOLD

IN THE SPOTLIGHT SERIES
SOLVE IT! SERIES

JUMP UP! SERIES
CREATE & INVENT SERIES
OPEN HOUSE

CLUBHOUSE SERIES
TOYBOOK SERIES

BUENA VISTA THEATRE

Deck 5, Aft



Open Captioning

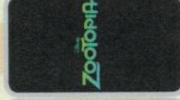

INSIDE OUT
8:30 am
Duration: 1 hr 42 mins
Rating: PG
1 hr 42 mins
Rating: PG

THE GOOD DINOSAUR
10:45 am
Duration: 1 hr 40 mins
Rating: PG
1 hr 40 mins
Rating: PG

ANT-MAN
3:00 pm
Duration: 1 hr 57 mins
Rating: PG-13
1 hr 57 mins
Rating: PG-13

ZOOTOPIA
5:00 pm & 7:45 pm
Duration: 13 mins
Rating: G
1 hr 40 mins
Rating: PG

THE GOOD DINOSAUR
5:30 pm & 8:15 pm
Duration: 2 hrs 22 mins
Rating: PG-13
2 hrs 22 mins
Rating: PG-13

Character Appearances

GOOXY
Gazebo - 9:00 am
DK4 Mid (S) - 5:30 pm
DK4 Mid (S) - 10:15 pm

TINKER BELL
DK4 Mid (S) - 9:00 am
DK4 Mid (S) - 9:45 pm

DONALD DUCK
Gazebo - 9:30 am
DK4 Mid (S) - 2:15 pm

CHARACTER DANCE PARTY
Lobby Atrium - 12:30 pm

DAISY DUCK
DK4 Mid (S) - 2:45 pm

MINNIE MOUSE
DK4 Mid (S)
5:00 pm & 7:15 pm



(P) - Port Side (S) - Starboard Side
Don't forget your Camera to capture those Magical Moments!
Check here each day for all of today's Character Appearances or refer to the Character Board in the Lobby Atrium.
Meet-and-Greets will be advertised for the length of time the line will be open. To avoid disappointment, please meet at start time of appearances.

YOUTH ACTIVITIES (THEMED EXPLORATION)

CLUBHOUSE SERIES
focuses on movement and features content which appeals to younger children.

STORYBOOK SERIES
is designed with a strong connection to the Disney classic stories.

JUMP UP! SERIES
includes large group games & movement-oriented activities.

WIN THE SPOTLIGHT SERIES
focuses on children's stage presence with lots of activities and enthusiasm.

CREATE & INVENT SERIES
will have a tactile focus allowing children with problem/solutions-based activities.

SOLVE IT! SERIES
are less active, but will challenge children with problem/solutions-based activities.

YOUTH ACTIVITIES OPEN HOUSE

Activities for families, adults and children of all ages to enjoy together.

SHIP DIRECTORY

YOUTH ACTIVITIES

DISNEY'S OCEANEER CLUB DECK 5, Mid 9:00 AM - 12:00 AM
DISNEY'S OCEANEER LAB DECK 5, Mid 9:00 AM - 12:00 AM
EDGE DECK 2, Mid 9:00 AM - 1:00 AM
VIBE DECK 11, Mid 10:00 AM - 2:00 AM
FLOUNDER'S REEF NURSERY DECK 5, Aft 9:00 AM - 11:00 PM

POOLS

Children under 12 years of age must have adult supervision in all pools.
GOOXY'S POOL DECK 9, Mid 9:00 AM - 6:00 PM
8:00 PM - 10:00 PM
MICKEY'S POOL DECK 9, Aft 8:30 AM - 10:00 PM
MICKEY'S SLIDE DECK 9, Aft 8:30 AM - 5:30 PM
MICKEY'S SPLASH ZONE DECK 9, Aft 8:30 AM - 10:00 PM
QUIET COVE POOL (18+) DECK 9, Fwd 8:00 AM - 11:00 PM
Complimentary pool vests are available for children to use in the pools onboard.
They are located on the pool deck.

RECREATION

PORT ADVENTURES DESK DECK 3, Mid 9:00 AM - 5:00 PM
7:00 PM - 8:30 PM
VISTA FITNESS CENTER (18+) DECK 9, Fwd 6:00 AM - 10:00 PM
WIDE WORLD OF SPORTS DECK DECK 10, Fwd - 24 HOURS

GENERAL INFORMATION

BUENA VISTA THEATRE DECK 5, Aft SHOWTIMES
DISNEY VACATION CLUB DESK DECK 4, Mid 5:00 PM - 10:00 PM
DISNEY VACATION PLANNING DESK DECK 4, Mid 9:00 AM - 11:30 AM
3:30 PM - 6:00 PM
7:30 PM - 8:30 PM
FUNNEL VISION DECK 9, Mid SHOWTIMES
GUEST SERVICES DECK 3, Mid 24 HOURS
HAIR BRAIDING DECK 9, Mid 9:00 AM - 12:00 PM
2:00 PM - 6:00 PM
MEDICAL HEALTH CENTER DECK 1, Fwd 9:30 AM - 11:00 AM
4:30 PM - 7:00 PM
PORT SHOPPING DESK DECK 3, Mid 7:00 PM - 8:30 PM
PRELUDES DECK 4, Fwd 5:30 PM - 9:30 PM
QUARTER MASTERS (ARCADE) DECK 9, Mid 24 HOURS
SHUTTERS PHOTO GALLERY DECK 4, Aft 10:00 AM - 1:00 PM
5:00 PM - 10:00 PM
VISTA SPA AND SALON DECK 9, Fwd 8:00 AM - 10:00 PM
WALT DISNEY THEATRE DECK 4, Fwd SHOWTIMES

SHOPPING

ART GALLERY DECK 4, Mid 1:00 PM - 4:00 PM
7:00 PM - 9:00 PM
MICKEY'S MAGES DECK 4, Fwd 9:00 AM - 10:30 PM
RADAR TRAP (DUTY FREE) DECK 3, Fwd 6:00 PM - 10:30 PM
TREASURE KETCH DECK 4, Fwd 9:00 AM - 10:30 PM

IMPORTANT NUMBERS

Fire/Security: 7-3001
Medical EMERGENCY: 7-3000
Health Center: 7-1923

Evening Attire: Formal

DINING & LOUNGES

BEFORE

BEACH BLANKET BUFFET DECK 9, Aft 7:30 AM - 10:30 AM
GOOXY'S GALLERY DECK 9, Aft 7:00 AM - 9:00 AM
PARROT CAY DECK 3, Aft 8:00 AM - 10:45 AM
TRITON'S (A-LA CARTE) DECK 3, Mid 8:00 AM - 9:30 AM

LUNCH

BEACH BLANKET BUFFET DECK 9, Aft 12:00 PM - 2:00 PM
GOOXY'S GALLERY DECK 9, Aft 10:30 AM - 6:00 PM
PARROT CAY DECK 3, Aft 12:15 PM - 1:30 PM
PALO BRUNCH (18+) DECK 10, Aft 10:00 AM - 12:30 PM
PINOCCHIO'S PIZZERIA DECK 9, Mid 10:30 AM - 6:00 PM
PLUTO'S DOG HOUSE DECK 9, Aft 10:30 AM - 6:00 PM
TRITON'S DECK 3, Mid 12:00 PM - 1:30 PM

DINNER

ANIMATOR'S PALATE DECK 4, Aft 5:45 PM & 8:15 PM
BEACH BLANKET (A-LA CARTE) DECK 9, Aft 6:30 PM - 8:30 PM
PARROT CAY DECK 3, Aft 5:45 PM & 8:15 PM
TRITON'S DECK 3, Mid 5:45 PM & 8:15 PM
PALO (18+) DECK 10, Aft 6:00 PM - 8:30 PM
PLUTO'S DOG HOUSE DECK 9, Aft 6:00 PM - 9:30 PM

LATE NIGHT SNACKS

DIVERSIONS DECK 3, Fwd 10:30 PM - 12:00 AM
PINOCCHIO'S PIZZERIA DECK 9, Mid 9:30 PM - 12:00 AM
PROMENADE LOUNGE DECK 3, Aft 10:30 PM - 12:00 AM

ADDED FEATURES

BEVERAGE STATION DECK 9, Aft, PORT SIDE 24 HOURS
ICE CREAM AT GOOXY'S GALLERY DECK 9, Aft 11:00 AM - 11:00 PM
ROOM SERVICE DIAL 4330 24 HOURS

ENTERTAINMENT - LOUNGES - BARS

Adults must be 21 and older to consume alcoholic beverages.

CADILLAC LOUNGE (18+) DECK 3, Fwd 6:00 PM - 12:00 AM
COVE CAFE (18+) DECK 9, Mid 6:30 AM - 12:00 AM
DIVERSIONS (18+ AFTER 9:00 PM) DECK 3, Fwd 12:30 PM - 12:00 AM
INTERNET CAFE DECK 3, Aft 24 HOURS
OUTLOOK CAFE (18+) DECK 10, Mid 7:30 AM - 12:00 AM
PINOCCHIO'S PIZZERIA DECK 9, Mid 9:30 AM - 12:00 AM
PLUTO'S DOG HOUSE DECK 9, Aft 10:30 AM - 6:00 PM
PRELUDES DECK 4, Fwd 5:30 PM - 9:30 PM
PROMENADE LOUNGE DECK 3, Aft 7:30 AM - 12:00 PM
SIGNALS (18+) DECK 9, Fwd 9:30 AM - 11:30 PM
STUDIO SEA DECK 4, Mid SHOWTIMES
WAVEBANDS (18+) DECK 3, Fwd 7:30 PM - 2:00 AM

Public Health Advisory: Consuming raw or under-cooked meats, poultry, seafood, shellfish, or eggs may increase your risk for food borne illness, especially if you have certain medical conditions.

MORE TO ENJOY WHILE ONBOARD

BOOK ONBOARD AND SAVE!

Explore all the itineraries Disney Cruise Line offers - from the Caribbean and Bahamas to Alaska or Europe. Save when you book your next family adventure onboard! Visit Disney Vacation Planning, Deck 4, Midship, for more information.

DISNEY VACATION CLUB® GROUP PREVIEW

Want to learn more about taking magical vacations year after year? Please see a Disney Vacation Club representative on Deck 4, Midship, or call 7-2805 from your stateroom phone for more information about our interactive group presentation.

PORT & SHOPPING INFORMATION

Don't miss the one and only Port Shopping Talk today in the Buena Vista Theatre, Deck 5, Aft at 1:15 pm. Your Port Shopping Guide Kennedy teaches you about the incredible Tax & Duty free shopping in the upcoming ports of call. All who attend receive a free charm, and will be entered to win a grand prize raffle!

Connect @ Sea

We are now offering a NEW and improved Internet service to stay connected on your cruise like no other in the industry! Internet packages range from \$0.25 per MB - \$89.00 (1000 MB package). For more information contact your Connect@Sea Expert or Guest Services onboard.

EARLY FLIGHT DEPARTURES

Guests with flights departing prior to 12:00 pm are kindly asked to notify Guest Services, located on Deck 3, Midship, no later than 12:00 pm (midday) on the final day of the cruise.

QUARTER MASTERS ARCADE

You can drive a Hummer, be The Fast and The Furious, plus hop on a Crazy Taxi with no license required! All this at Quarter Masters Arcade, located on Deck 9, Midship.

Disney Cruise Line PORT ADVENTURES

Explore the islands in the Southern Caribbean chain also known as the Leeward islands or the Lesser Antilles. This regions most cherished characteristics are its vast array of natural splendor from gorgeous beaches, lush rainforests, to national parks and cities filled with intriguing historic sites. Stop by our Port Adventures Desk, Deck 3, Midship where our friendly team will assist you with any last minute bookings.

SHOPPING

ART GALLERY - MORE TO ENJOY WHILE ONBOARD

Welcome onboard, take a minute to stroll through the Art Gallery on Deck 4, Midship and discover special themed Disney artwork. Find a selection of fine art, giclees, lithographs, and original Disney art.

HAIR BRAIDING ONBOARD

Add some flair to your hair when you visit a Disney Cruise Line® hair braiding station! Stop by a station today for more information and to learn all about the available braiding styles. Subject to restrictions and availability. Deck 9, Midship.

STYLISH STAR WARS DOONEY & BOURKE HANDBAGS

Loved for their fine leather and unique designs, Dooney & Bourke handbags are created with high-level craftsmanship. Visit Treasure Ketch and check out the stylish Dooney & Bourke handbags designs such as the Star Wars bags and the collections designed exclusively for Disney Cruise Line. Deck 4, Forward.

DISNEY CRUISE LINE STAR WARS MERCHANDISE

Head to Mickey's Mates where you'll discover the fun apparel items designed exclusively for Disney Cruise Line that are sure to excite Star Wars fans of any age! Deck 4, Forward.

THE DISNEY PARKS COLLECTION BY PANDORA JEWELRY

The Disney Parks Collection by PANDORA Jewelry features hand-finished .925 sterling silver and 14K gold charms inspired by some of Disney's most beloved characters. Visit Treasure Ketch on Deck 4, Forward, where you'll find a specially designed sterling silver charm featuring a Disney Cruise Line ship.

Due to port regulations, when the ship is docked, the stores will remain closed.

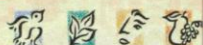

VISTA SPA

Deck 9, Forward - Phone: 7-1465

SLIM AND TRIM IONTHERMIE SLIMMING TREATMENT

Lose between 1 - 8 inches, speed up your metabolism, get rid of puffiness, smooth your skin and firm your muscle tone without the pain of hard exercise.

Book and receive treatment today only to get your \$30 discount.

Onofrio D. Oro on Fifth

- Fine Jewelry -

Learn all about the elegant nature-inspired jewelry collection by Onofrio D. Oro on Fifth during a special presentation where you'll have the opportunity to win an Onofrio D. Oro jewelry piece.

Please see your Times Grid for presentation time and location.



Shutters

SAY CHEESE

Your family is dressed up and ready to enjoy the evening. Capture the memories in your formal attire by visiting our professional portraiture studios in the Lobby Atrium, Deck 3, Midship from 5:15 pm - 6:00 pm, 7:15 pm - 8:30 pm & 9:30 pm - 10:15 pm.

*Please note that photos are available for viewing on our interactive photo kiosks approximately eight hours after being taken and are only available for purchase during this cruise.

IMPORTANT INFORMATION

Security Notice

All Guests (including Children) who wish to disembark or embark the ship are required to present their Key to the World card at the gangway. A photo ID is also required for those Guests who are 18 years of age or older. Guests under the age of 18 are required to have a parent, guardian or other responsible adult sign an authorization form at the Guest Service Desk if they wish to go ashore unaccompanied or with any adult from another stateroom.

Insect Repellent Advisory

Protect against mosquito bites and related illnesses when going ashore. Insect repellent is available for purchase in Treasure Ketch. When using both sunscreen and insect repellent, use sunscreen first and apply insect repellent on top of sunscreen.

Cold and Flu Reminder

Please wash hands frequently and thoroughly, particularly before meals. Contact the Health Center by dialing 7-1923, should anyone in your party become ill.

Inclement Weather

For the safety of all Guests, outdoor events may be changed due to unforeseen weather conditions.

Corridor Quiet Hours

As a courtesy to all our Guests, please recognize quiet hallway hours from 10:00 pm til 8:00 am.

Environmental Message

With Disney's commitment to the Environment please refrain from throwing anything over the Ship's side. Thank you.

No Reserved Seats Policy

As a courtesy to all Guests we kindly advise that the saving of seats is not permitted in the Walt Disney Theatre, and the saving of the sun loungers is not permitted on Deck 9 and 10. Items left unattended will be returned to lost and found at Guest Services, Deck 3, Midship.

Smoking

For the comfort of our guests, the following areas are designated as smoking areas:

- Deck 10, Forward, Starboard side
 - Deck 9, Forward, Port side
 - Deck 4, Aft, starboard side from 6:00 pm to 6:00 am only (all of Deck 4 is non-smoking from 6:00 am to 6:00 pm.)
- Smoking is prohibited inside all guest staterooms and on stateroom verandahs. Guests found smoking in their staterooms or on their verandahs will be charged a \$250 stateroom recovery fee.
- Electronic cigarettes may only be used in designated smoking areas.

Walt Disney Theatre

Theatrical performances may use artificial fog, strobe lights, pyrotechnics and other special effects. For the safety of our performers and the comfort of those around you, the use of any photography or video recording device or any electronic equipment is prohibited.

Verandah Safety

Please do not leave any combustible materials on your balcony when not present in your stateroom for safety reasons.