

# PERSONAL NAVIGATOR



FRIDAY, AUGUST 19, 2016

Sunrise: 6:48 am Sunset: 7:39 pm  
Evening Attire: Cruise Casual  
All Ashore: 9:45 am All Aboard: 4:45 pm

Today: Sunny High: 84°F/29°C  
Tomorrow: Partly Sunny High: 80°F/27°C

DISNEY CASTAWAY CAY

Disney CRUISE LINE

An Unforgettable Journey

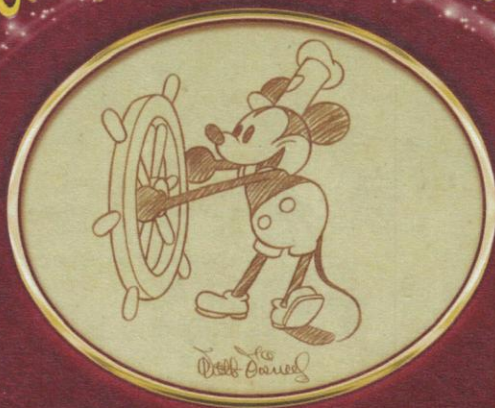

Join us tonight as we celebrate our magical voyage, inspired by the words and wisdom of the man himself, Walt Disney; featuring the Walt Disney Theatre cast, World Famous Disney Characters and the Ventriloquism & Comedy of Taylor Mason.

WALT DISNEY THEATRE

Deck 3 & 4, Forward  
6:15 pm & 8:30 pm

As a courtesy to all Guests, we kindly advise that the saving of seats is **not** permitted in the Walt Disney Theatre.



Assistance available at the entrance to the Walt Disney Theatre 30 minutes prior to show time.

## Disney Castaway Cay

Reserved exclusively for Guests on Disney Cruise Line Bahamian and Caribbean cruise vacations, Castaway Cay is Disney's private port-of-call paradise. On this island, enjoy tropical leisure activities, such as snorkeling, boating, swimming and sunbathing.

### Friendly Reminders

- You will need your Key To The World Card for all transactions on Disney Castaway Cay except for the Post Office.
- For your convenience, beach towels are available as you leave the ship; please return them at the gangway at the end of your day.
- Serenity Bay is reserved for Guests 18 and older.
- A limited number of all-terrain wheelchairs across from Scuttle's Cove.
- Due to our commitment to the environment, we ask that seashells, coral and other natural treasures be left undisturbed at Disney Castaway Cay for all to enjoy.

### Debark Talk Broadcast

Important information regarding disembarkation procedures for your journey home will be covered in this debarkation briefing. The broadcast will be shown continuously on channel 5 of your stateroom television for your convenience.

Please place your luggage outside your stateroom between 8:30 pm - 10:30 pm.

Thank you in advance for completing your comment card.

SEA YA'  
REAL SOON!

Mickey and Minnie along with the rest of the Walt Disney Characters invite you to join them in the ship's atrium for Sea Ya Real Soon. You won't want to miss this very special farewell presentation.

Lobby Atrium,  
Deck 3, Midship,  
4:30 pm & 10:00 pm

## Don't Miss:

### Good Morning Disney Fantasy

Channel 5 - Repeated from 5:00 am - 12:00 pm

Tune in to channel 5 as your Cruise Director highlights the upcoming events and activities for the day.

### The Disney Fantasy's Whistle

Will be played today as we set sail from Castaway Cay.

The Disney Fantasy's whistle, a prominent element of the "Sailing Away" deck party at the start of the cruise, is quite the musical talent. It's able to perform not just the first musical line of "When You Wish Upon a Star" but also the second line of the song ("makes no difference who you are") plus several measures of "Yo Ho (A Pirate's Life for Me)," "It's a Small World," "Be Our Guest," "Hi Diddle Dee Dee (An Actor's Life for Me)," "A Dream is a Wish," and "Do you want to build a Snowman".

### Family Talent Show

The Tube, Deck 4, Aft - 7:30 pm

Our families have been rehearsing and are now ready to show-case their talents. Help them make their performing dreams come true by becoming a part of our live studio audience at the Disney Fantasy Family Talent Show!



### Book your next Disney Vacation Today!

If you're thinking about booking a future Disney cruise or Adventures by Disney trip, today is your last chance to save with special offers only available onboard! The last day of the cruise tends to get busy in the evening, so don't miss this opportunity to plan your next Disney vacation. Visit Disney Vacation Planning on Deck 4, Midship, for more information.

## DINNER MENU

Animator's Palate : Sea Ya Real Soon  
Enchanted Garden : Sea Ya Real Soon  
Royal Court : Sea Ya Real Soon

## DRINK OF THE DAY

Stringray (Alcoholic)  
Princess Delight (Non-Alcoholic)

### IMPORTANT NUMBERS

Fire/Security: 7-3001  
Medical Emergency: 7-3000  
Health Center: 7-1923



# ADULT ACTIVITY HIGHLIGHTS

## SENSES SPA FITNESS CLASSES & SEMINARS

*Sunrise Stretch* - Donald's Pool - 7:00 am  
*Body Sculpt Boot Camp* (Nom. Fee) - Senses Fitness Center - 7:30 am  
*Fab Abs* - Senses Fitness Center - 8:30 am  
*Complimentary Footprint Analysis* - Senses Spa & Salon - 9:00 am & 5:00 pm  
*Yoga on the Beach* - Serenity Bay - 11:00 am  
*Complimentary Walk-In Facial Rejuvenation Consultations* - Senses Spa & Salon - 3:00 pm  
*Acupuncture: Chinese Herbs* - Senses Spa & Salon - 4:30 pm

## TASTING CLASSES

*Mojito & Caipirinha Tasting* (21+) - Heads Up Bar - 2:00 pm  
*Beer Tasting* (21+) - O'Gills Pub - 4:30 pm  
 Please make reservations for tastings at Guest Services for a nominal fee.  
 Tasting Seminars are only for Guests 21 and older.

## 1820 SOCIETY: ISLAND BIKE RIDE

*Bike Rentals, Disney Castaway Cay - 11:00 am*  
 Join your Cruise Staff team as they take you on a bike riding adventure around the island. Meet at the Bike Rentals where the fun will begin!

## 1820 SOCIETY: ICE CREAM SOCIAL

*Frozone Treats, Deck 11, Midship - 5:00 pm*  
 Join your fellow Society members for some ice cream and conversation.

## 1820 SOCIETY: FAREWELL

*The Tube, Deck 4, Aft - 10:00 pm*  
 Join your Cruise Staff and your new friends in this last gathering for some fun.

## ULTIMATE DISNEY TRIVIA

*O'Gills Pub, Deck 4, Aft - 7:30 pm*  
 Think you know all there is to know about Disney? Come test your knowledge at ultimate Disney trivia for the Adults.

## TRIBUTE TO FRANK SINATRA WITH CHUCK PERRY

*La Piazza, Deck 4, Aft - 9:30 pm*  
 Join Chuck Perry as he plays live for your listening pleasure.



# FUN FOR ALL AGES HIGHLIGHTS

## CASTAWAY CAY 5K (10+)

*Walt Disney Theatre, Deck 3, Forward - 9:15 am*  
 Runners (10+) meet together on the ship. We will depart the ship shortly thereafter, and make our way to the Bike Rentals where the run will begin. Photo ID required for Guests 18 years and older.

## BASKETBALL FREE THROW

*In Da Shade Game Pavilion, Disney Castaway Cay - 12:00 pm*  
 Join your Cruise Staff in this fun tournament and see how many you can sink in 30 seconds!

## FAMILY WHALE DIG

*Monstro Point, Disney Castaway Cay - 1:00 pm*  
 Our island paleontologist leads us in the excavation of a giant whale skeleton and other fossilized treasures! Make no bones about it, this is an adventure every beachcomber is sure to dig!

## DISNEY VACATION CLUB GROUP PREVIEW

*D Lounge, Deck 4, Midship - 4:15 pm*  
 Want to learn more about taking magical vacations year after year? Please see a Disney Vacation Club representative on Deck 4, Midship, or call 7-2805 from your stateroom phone for more information about our interactive group presentation.

## JEWISH SABBATH

*Outlook, Deck 14, Midship - 5:15 pm*  
 A quiet space is reserved for those wishing to conduct their own service.

## FAMILY TALENT SHOW

*The Tube, Deck 4, Aft - 7:30 pm*  
 Our families have been rehearsing and are now ready to show-case their talents. Help them make their performing dreams come true by becoming a part of our live studio audience at the Disney Fantasy Family Talent Show!

## FAMILY SUPERSTAR KARAOKE

*D Lounge, Deck 4, Midship - 7:30 pm & 10:00 pm*  
 Join your Cruise Staff and sing along to your favorite song - fun for everyone.

## DISNEY TUNES TRIVIA

*D Lounge, Deck 4, Midship - 9:30 pm*  
 Determine just how well you know your Disney Tunes with your Cruise Staff.



# YOUTH ACTIVITY HIGHLIGHTS

## DINE & PLAY

A convenience for families dining at 8:15 pm, our Youth Activities counselors will be available at 9:15 pm at the entrance of Royal Court, Enchanted Garden and Animator's Palate dining rooms to bring registered children to join the fun in the Youth Activity areas.



Deck 5, Midship (7-1440)  
(3-12 years old)

9:00 am - 12:00 am

## JAKE AND THE NEVERLAND PIRATES

6:15 pm

Join us for a journey to Neverland, all you need is Faith, Trust and Pixie Dust.

## TOY STORY BOOT CAMP

7:30 pm

Join Corporal Green in our own version of boot camp as we learn how to have fun - The Toy Story way!



Deck 5, Midship (7-1445)  
(3-12 years old)

4:30 pm - 12:00 am

## STITCH'S FINAL FAREWELL

7:30 pm

We'll get a very special guest as we celebrate the grand finale to this cruise!

## SUPER SLOPPY SCIENCE

10:00 pm

Join Professor Make-O-Mess in some of the most extreme experiments you will ever see in the world of Super Sloppy Science!



Deck 13, Midship (7-9743)  
(11-14 years old)

4:30 pm - 12:00 am

## GAGA BALL

5:00 pm

Come take part in this great game as you try to outlast your opponents.

## HOW WELL DO YOU KNOW YOUR COUNSELOR?

10:00 pm

Do you think you know all there is to know about your counselors? Come test out your knowledge with all of your friends!



Entrance on Deck 4, Forward (7-9418)  
(14-17 years old)

4:30 pm - 12:00 am

## DREAM NOW! SEA HOW! - ANIMAL, SCIENCE AND ENVIRONMENT

2:15 pm

Ever wonder how man and animal connect and live in harmony? In an interactive session you will dive into their background, education, mentors, and the dream that lead them on their path toward working with animals.

## ZOMBIFIED PREMIERE

10:15 pm

It's premiere night for the latest zombie movie starring YOU!

# BUENA VISTA THEATRE

Deck 4 & 5, Midship  
Today's Movies



OC Open Captioning

8:30 am  
Duration:  
1 hr 42 mins  
Rating: PG

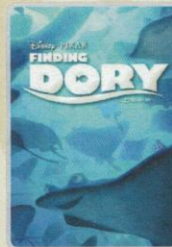

DOLBY 3D

10:45 am  
Duration:  
1 hr 45 mins  
Rating: PG



DOLBY 3D

3:15 pm  
Duration:  
1 hr 55 mins  
Rating: PG



5:45 pm & 8:15 pm  
Duration:  
1 hr 42 mins  
Rating: PG



10:45 pm  
Duration:  
1 hr 45 mins  
Rating: PG



## TALENT SHOW

Our families have been rehearsing and are now ready to show-case their talents. Help them make their performing dreams come true by becoming a part of our live studio audience at the Family Talent Show!

*The Tube,  
Deck 4, Aft,  
7:30 pm*



## ADULT VARIETY ACT

Featuring the Ventriloquism & Comedy of Taylor Mason, as he entertains you in this adult exclusive show.

*The Tube (18+),  
Deck 4, Aft,  
10:30 pm*

## YOUTH ACTIVITIES OPEN HOUSE

Open House is an opportunity for all to come and participate in a variety of exciting activities and free time in the Oceaneer Club, Oceaneer Lab, it's a small world nursery, Vibe and Edge throughout the cruise. During these times secured programming will still be offered in the other venue for those looking to check their children into care.

Disney's Oceaneer Club: 9:00 am - 4:00 pm

Edge: 7:30 pm - 9:00 pm  
Vibe: 6:00 pm - 7:30 pm



Morning	8:30	8:45	9:00	9:15	9:30	9:45	10:00	10:15	10:30	10:45	11:00	11:15	11:30	11:45	12:00	12:15	12:30	12:45	1:00	1:15	1:30																					
FUNNEL VISION	Lilo & Stitch (PG) Funnel Vision							Up (PG) Funnel Vision							Toy Story 3 (G) Funnel Vision																											
BUENA VISTA THEATRE	Pete's Dragon (PG)  Open Captioning Duration: 1 Hour 42 Minutes							Finding Dory (PG)  DOLBY 3D Duration: 1 Hour 45 Minutes																																		
CHARACTERS	Chip & Dale Preludes		Mickey Dk 4, Balcony		Jack Sparrow Marge's Barges		Goofy Scuttles Cove		Chip & Dale Gangway		Mickey Scuttles Cove		Hook & Smee Gangway		Minnie Scuttles Cove		Donald Post Office		Character Dante Party Island Gazebo 1		Mickey Monstro Point																					
FUN FOR ALL AGES	Walk A Mile O'Gills Pub		Meet in Walt Disney Theatre		Hook & Smee Gangway		Minnie Rustmore		Pluto Rustmore		Goofy Rustmore		Craft Corner  Disney's Oceaneer Club				Basketball Free Throw In Da Shade		Table Tennis In Da Shade		Family Whale Dig Monstro Point																					
	Disney's Oceaneer Club																Video Game Challenge  Disney's Oceaneer Club																									
ADULTS	Fab Abs Senses Fitness Center		Footprint Analysis Senses Spa & Salon							Yoga on the Beach Serenity Bay							Live Guitar with Selkie Castaway Air Bar																									
	Friends of Bill W. Outlook									1820 Society: Island Bike Ride Bike Rentals																																
VIBE 14-17 YEARS OLD								Hangin' at Teen Hideout							Lunch at Cookies Too							Hangin' at Teen Hideout																				
EDGE 11-14 YEARS OLD								Invade Teen Hideout							Lunch at Cookies Too							Pelican Plunge																				
SCUTTLES COVE								Open For Secured Activities							Sand Castle Fun		The Dig at Monstro's Point				Lunch at Pop's Props		Disney Beach Party																			
OCEANEER CLUB 3-12 YEARS OLD								Youth Activities Open House							Playmation							Craft Corner														Video Game Challenge						

Afternoon	1:45	2:00	2:15	2:30	2:45	3:00	3:15	3:30	3:45	4:00	4:15	4:30	4:45	5:00	5:15	5:30	5:45	6:00	6:15	6:30	6:45					
FUNNEL VISION	Adventures in Babysitting - (TV-G) Funnel Vision							Cars 2 (G) Funnel Vision							Brave (PG) Funnel Vision											
BUENA VISTA THEATRE								The BFG (PG)  DOLBY 3D Duration: 1 Hour 55 Minutes							Pete's Dragon (PG) Duration: 1 Hour 42 Minutes											
CHARACTERS					Hook & Smee Gangway																					
FUN FOR ALL AGES			GAGA Ball  Disney's Oceaneer Club				Family Crafts La Piazza				Lobby Atrium		Jewish Sabbath Outlook (Guest Led)				D Lounge - Group Preview		Xbox Challenge O'Gills Pub				Live Piano with Chuck Perry La Piazza		Live Piano with Chuck Perry La Piazza	
ADULTS	Live Guitar with Selkie Castaway Air Bar										Beer Tasting (21+) O'Gills Pub		Chinese Herbs Senses Spa & Salon		1820 Society: Ice Cream Social Frozone Treats											
VIBE 14-17 YEARS OLD	Hangin' at Teen Hideout		Dream Now! Sea How!		Hangin' at Teen Hideout						Open for Teens		Teen Choice				Youth Activities Open House									
EDGE 11-14 YEARS OLD	Hangin' at In Da Shade				Sun Deck Fun						Open for Tweens		GAGA Ball		Video Game Challenge											
SCUTTLES COVE	Water Games				Capture the Flag		Scavenger Hunt																			
OCEANEER LAB 3-12 YEARS OLD											Open For Secured Activities						Dinner				Marshmallow Olympics					
											Anyone Can Cook															
OCEANEER CLUB 3-12 YEARS OLD	Youth Activities Open House										Create a Postcard										Jake and the Neverland Pirates					
			GAGA Ball																							

Evening	7:00	7:15	7:30	7:45	8:00	8:15	8:30	8:45	9:00	9:15	9:30	9:45	10:00	10:15	10:30	10:45	11:00	11:15	11:30	11:45	12:00																						
FUNNEL VISION	Enchanted (PG) Funnel Vision							Bedtime Stories (PG) Funnel Vision																																			
BUENA VISTA THEATRE								Pete's Dragon (PG) Duration: 1 Hour 42 Minutes							Finding Dory (PG) Duration: 1 Hour 45 Minutes																												
CHARACTERS	Pluto Preludes		Goofy Preludes																																								
FUN FOR ALL AGES			Mickey Dk 4, Balcony																																								
			Family Dance Party D Lounge		Family Superstar Karaoke D Lounge		The Tube		Disney Tunes Trivia D Lounge		Lobby Atrium		Live Piano with Chuck Perry Lobby Atrium		The Royal Duo LIVE Lobby Atrium		D Lounge		D Lounge		D Lounge		D Lounge																				
ADULTS	Live Music with Summer Breeze La Piazza																								Club DJ Akshen The Tube							Majority Rules The Tube											
	Ultimate Disney Trivia O'Gills Pub																								Selkie LIVE Ooh La La							1820 Society: Farewell The Tube							Taylor Mason The Tube				
VIBE 14-17 YEARS OLD	Open House		ESPN Dream Team Draft Day - Basketball		Video Game Challenge		That's Hilarious						Zombified Premiere		Bring It!		Final Farewell																										
EDGE 11-14 YEARS OLD	Craft Corner		Youth Activities Open House				Tween Choice						How Well Do You Know Your Counselor?		Final Farewell																												
OCEANEER LAB 3-12 YEARS OLD			Stitch's Final Farewell				Magic PlayFloor						Super Sloppy Science																														
OCEANEER CLUB 3-12 YEARS OLD			Toy Story Boot Camp										Magic PlayFloor																														
							Heffalump Expodishun										Dance Party																										

Symbol for activities that will be repeated during the cruise

FOLD

Fold along the dotted lines and take me with you so you don't miss any of the fun!

FOLD

YOUTH ACTIVITIES OPEN HOUSE

A non-secured program with activities for families, adults and children of all ages to enjoy together.







# MORE TO ENJOY WHILE ONBOARD

## THE MUPPETS



There's a Muppet mystery onboard, and Kermit and Pepe need YOU to solve it! Search the ship for clues and use our special detective "badge" to catch the culprit!

**Deck 2 & 5, Midship**  
9:00 am - 10:00 pm



**SENSES**  
SPA & SALON

**CABANA  
MASSAGE**

Enjoy a massage at Serenity Bay - side by side or by yourself overlooking the blue waters of the Bahamas. Choose from Swedish or Deep Tissue massage. 50 minutes for only \$147 per person. Limited spaces available.

**Senses Spa & Salon, Deck 11, Forward, Extension 7-1465**



Tonight is your last opportunity to purchase your Disney art. Shipping available. Stop by the Vista Gallery to find out more.

5:45 pm - 11:00 pm

**VISTA GALLERY | DECK 4, MIDSHIP**

**Shutters**

**YOUR CRUISE  
PHOTOS**

Order Our Cruise Photos USB and share your vacation memories digitally! No need to decide which photos to take home now. Select your photos from the comfort of your home. If you wish you can still unlock the photos on Digital kiosk in Shutters Digital. Offer available per stateroom. Hurry as supplies are limited. Please use the PHOTOFINDER tab on the kiosk or ask for assistance from a friendly photographer to help locate missing images.

*\*Please note that photos are available for viewing on our interactive photo kiosks approximately five hours after being taken and are only available for purchase during this cruise. Photo sizes are preset and cannot be changed.*

Disney CRUISE LINE

**PORT ADVENTURES**

Welcome to Disney Castaway Cay! Today is the day to relax in an inner tube, snorkel in the Caribbean blue, get up-close and personal with live stingrays or fly high in the sky on a breathtaking aerial adventure during a parasail excursion.

Visit Marge's Barges or one of the rental locations and our friendly team will assist in making any last minute bookings.

## PORT ADVENTURES MEETING TIMES AND LOCATIONS

As per ticket	Castaway Ray's Stingray Adventure	Stingray Hut
As per ticket	Castaway Cay Bottom Fishing	Marge's Barges
As per ticket	Glass Bottom Boat	Marge's Barges
As per ticket	Nature Walk and Kayaking	As per ticket
As per ticket	Parasailing	Marge's Barges
As per ticket	Seahorse Catamaran Snorkel Adventure	Marge's Barges
9:30 am	Teen Wild Side	Vibe
As per ticket	Watercraft Ski Adventure	Boat Beach

## CASTAWAY CAY ISLAND RENTALS

Bicycles	9:30 am - 4:00 pm	Near Cookies Too / Windsock
Boats	9:30 am - 4:00 pm	Boat Beach
Snorkeling Gear	9:30 am - 3:30 pm	Gil's Fins and Boats / Flippers and Floats
Float	9:30 am - 3:30 pm	Gil's Fins and Boats / Flippers and Floats
Getaway Package	9:30 am - 3:30 pm	Gil's Fins and Boats / Flippers and Floats

Reservations can be made on the island at each rental location. Castaway Ray's walk up reservations can be made at Gil's Fins and Boats on Family Beach.

## SHOPPING

### DISNEY CASTAWAY CAY SHOPPING

While visiting Disney Castaway Cay today, take the time to visit She Sells Seashells and Everything Else and Buy the Seashore where you can find Disney Castaway Cay branded items such as casual and beach wear for the whole family. Here you can also gear up with any items you may need for fun in the sun such as towels, bathing suits, beach toys, and sunscreen. Reminder: Only Key To The World cards are accepted as payment in Castaway Cay merchandise locations.

### CASTAWAY CAY 5K MERCHANDISE

If you're a runner participating in the Castaway Cay 5K, visit Buy the Seashore and commemorate your experience with Castaway Cay 5K specific merchandise such as the unique trading pin and apparel for the whole family!

### SOPHIA FIORI LAST OPPORTUNITY

Drop in to White Caps for your last chance to get your hands on our fantastic collection of Sophia Fiori Couture diamond jewelry! Don't miss out on these exquisite diamonds. Deck 3, Forward.

### 2016 DISNEY CRUISE LINE MERCHANDISE

Step into Mickey's Mainsail today and commemorate your Disney cruise with a wide selection of 2016 Disney Cruise Line merchandise. From casual apparel to drink ware and more, you are sure to find a special souvenir for the whole family. Deck 3, Forward.

### HELPFUL SHOPPING TIP

While shopping onboard, you may collect your items from all three stores before proceeding to checkout at any register. No need to have to wait in line in each store to pay for your items separately! White Caps, Sea Treasures and Mickey's Mainsail, Deck 3, Forward.

## IMPORTANT INFORMATION

### Security Notice

All Guests (including children) who wish to disembark the ship are required to present their Key to the World card at the gangway. A photo ID is also required for those Guests who are 18 years of age or older. Guests under the age of 18 are required to have a parent, guardian or other responsible adult sign an authorization form at the Guest Service Desk if they wish to go ashore unaccompanied or with any adult from another stateroom.

### Insect Repellent Advisory

Protect against mosquito bites and related illnesses when going ashore. Insect repellent is available for purchase in White Caps. When using both sunscreen and insect repellent, use sunscreen first and apply insect repellent on top of sunscreen.

### Cold and Flu Reminder

Please wash hands frequently and thoroughly, particularly before meals. Contact the Health Center by dialing 7-1923, should anyone in your party become ill.

### Corridor Quiet Hours

As a courtesy to all our Guests, please recognize quiet hallway hours from 10:00 pm till 8:00 am.

### Inclement Weather

For the safety of all Guests, outdoor events may be changed due to unforeseen weather conditions.

### Environmental Message

With Disney's commitment to the Environment, please refrain from throwing anything over the Ship's side. Thank you!

### No Reserved Seats Policy

As a courtesy to all our Guests, we kindly advise that the saving of seats is not permitted in the Walt Disney Theatre, and the saving of the sun loungers is not permitted on Deck 11, 12, and 13. Items left unattended will be returned to lost and found at Guest Services, Deck 3 Midship.

### Smoking

For the comfort of our Guests, the following areas are designated as smoking areas:

\*Deck 13, forward, port side by Currents

\*Deck 12, aft, port side outdoor area that is accessible through the Meridian Lounge

\*Deck 4, aft, port side from 6:00 pm to 6:00 am only (all of Deck 4 is non-smoking from 6:00 am to 6:00 pm)

Smoking is prohibited inside all Guest staterooms and on stateroom verandahs. Guests found smoking in their staterooms or on their verandahs will be charged a \$250 stateroom recovery fee. Electronic cigarettes may only be used in designated smoking areas.

### Walt Disney Theatre

Theatrical performances may use artificial fog, strobe lights, pyrotechnics and other special effects. For the safety of our performers and the comfort of those around you, the use of any photography, video recording device or any electronic equipment is prohibited.

### Verandah Safety

Please do not leave any combustible materials on your balcony when not present in your stateroom for safety reasons.