

PERSONAL NAVIGATOR



Sunrise: 6:55 am Sunset: 7:20 pm
 Evening Attire: Optional Dress Up
 All Ashore: 8:30 am All Aboard: 4:45 pm
 Gangway: Deck 1, Midship/Deck 1, Aft &
 Today: Partly Cloudy High: 88°F/31°C
 Tomorrow: Partly Sunny High: 86°F/30°C

SUNDAY, SEPTEMBER 11, 2016

DISNEY CASTAWAY CAY



Disney's Believe



Genie from Aladdin and many of Disney's most beloved magic makers take a father on a magical journey to show him that anything is possible if you just believe.

WALT DISNEY THEATRE
 Deck 3 & 4, Forward
 6:15 pm & 8:30 pm

As a courtesy to all Guests, we kindly advise that the saving of seats is **not** permitted in the Walt Disney Theatre.

Assistance available at the entrance to the Walt Disney Theatre 30 minutes prior to show time.

PATRIOT DAY / GRANDPARENTS DAY

Disney Castaway Cay

Reserved exclusively for Guests on Disney Cruise Line Bahamian and Caribbean cruise vacations, Castaway Cay is Disney's private port-of-call paradise. On this island, enjoy tropical leisure activities, such as snorkeling, boating, swimming and sunbathing.

Friendly Reminders

- Serenity Bay is reserved for Guests 18 and older.
- Your Key To The World Card will need to be used for all transactions on Disney's Castaway Cay except for the Post Office.
- A limited number of all-terrain wheelchairs are available across from Scuttle's Cove.
- For your convenience, beach towels are available as you leave the ship; please return them at the gangway at the end of your day.
- Due to our commitment to the environment, we ask that seashells, coral and other natural treasures be left undisturbed at Disney's Castaway Cay for all to enjoy.

Debark Talk Broadcast

Important information regarding disembarkation procedures for your journey home will be covered in this debarkation briefing. The broadcast will be shown continuously on channel 5 of your stateroom television for your convenience. Please place your luggage outside your stateroom between 8:30 pm - 10:30 pm.

Thank you in advance for completing your comment card.

ON THE HIGH SEAS CRUISES

The Pumpkin Tree

HALLOWEEN CEREMONY

The Pumpkin Tree has bloomed, but there is still one more surprise. Join us in the Lobby Atrium for some frightening fun, as we celebrate Halloween with a spooky ceremony that will have you screaming with ghoulish delight.

**Lobby Atrium,
 Deck 3, Midship,
 7:30 pm**

Don't Miss:

- Good Morning Disney Dream**
Channel 5, Repeated from 5:00 am - 12:00 pm
 Tune in to channel 5 as your Cruise Director highlights the upcoming events, activities and port information for the day.
- Captain's Signing**
White Caps, Deck 3, Forward - 7:15 pm
 Meet the Master of the Disney Dream and have your cruise memories signed.
- So You Think You Know Your Family?**
Evolution, Deck 4, Aft - 7:45 pm
 This fun-filled family game show is always full of surprises. Find out how well you know, or don't know your family!
- Sea Ya Real Soon**
Lobby Atrium, Deck 3, Midship - 4:30 pm & 10:15 pm
 Mickey and Minnie along with the rest of the Walt Disney Characters invite you to join them in the ship's atrium for Sea Ya Real Soon. You won't want to miss this very special farewell presentation.
- Haunted Stories of the Sea**
Deck 11 Stage, Deck 11, Midship - 11:00 pm
 Join our Sea Captain for the Halloween tradition of telling ghostly tales of the strange, bizarre and just plain scary that will leave even the bravest of souls with a chill.

Book Your Next Disney Vacation Today!

If you're thinking about booking a future Disney vacation, today is your last chance to save with special offers only available onboard! The last day of the cruise tends to get busy in the evening, so don't miss this opportunity to plan your next Disney vacation. Visit the Disney Vacation Planning Center, Deck 4, Midship, for more information.



DINNER MENU

Animator's Palate: Pacific Rim Cuisine
 Enchanted Garden: Continental Market
 Royal Palace: French Dinner

DRINK OF THE DAY

Stingray (Alcoholic)
 Coco Bali (Non Alcoholic)

IMPORTANT NUMBERS

Fire/Security: 7-3001
 Medical Emergency: 7-3000
 Health Center: 7-1923

ADULT ACTIVITY HIGHLIGHTS



SENSES SPA FITNESS CLASSES & SEMINARS

Wake Up & Stretch Class - Senses Fitness Center - 7:00 am
Body Sculpt Boot Camp (Nom. Fee) - Senses Fitness Center - 7:30 am
Yoga on the Beach - Serenity Bay - 10:30 am
Pure Form Pilates - Senses Fitness Center - 2:00 pm
Walk-in Acupuncture: Pain Relief Seminar - Senses Fitness Center - 3:00 pm
Good Feet: Improving Posture - Senses Fitness Center - 3:00 pm
Wrinkle Remedies - Senses Fitness Center - 3:00 pm
Complimentary Walk-In Facial Rejuvenation Consultations - Senses Fitness Center - 4:00 pm
Seminar: Chinese Herbal Remedies - Senses Fitness Center - 4:00 pm
Lose Unwanted Fat with CoolSculpting - Senses Spa & Salon - 4:00 pm
Eat More to Weigh Less - Senses Fitness Center - 4:30 pm

TASTING CLASSES

Beer Tasting (21+) - Pub 687 - 3:30 pm
Champagne Tasting (21+) - Pink: Wine and Champagne Bar - 4:00 pm
 Please make reservations for tastings at Guest Services for a nominal fee. Tasting Seminars are only for Guests 21 and older.

MAKING OF THE DREAM

Evolution, Deck 4, Aft - 3:00 pm
 Explore the origins of Disney Cruise Line and the latest and greatest innovations conjured especially for the Disney Dream in this fascinating and entertaining behind-the-scenes program.



1820 SOCIETY: ISLAND BIKE RIDE

Bike Rentals, Disney Castaway Cay - 10:45 am
 Join your Cruise Staff team as they take you on a bike riding adventure around the island. Meet at the Bike Rentals where the fun will begin!

1820 SOCIETY: BASKETBALL FREE THROW

In Da Shade Game Pavilion, Disney Castaway Cay - 1:00 pm
 Join your Cruise Staff in this fun tournament and see how many you can sink in 30 seconds!

1820 SOCIETY: MINI GOLF

Goofy Golf, Deck 13, Aft - 5:00 pm
 Can you get a hole in one? Give it a try with some mini golf.

1820 SOCIETY: FAREWELL

Evolution, Deck 4, Aft - 9:45 pm
 Join your Cruise Staff and your new friends in this last gathering for some fun.



FUN FOR ALL AGES HIGHLIGHTS



CASTAWAY CAY 5K (10+)

Walt Disney Theatre, Deck 3 & 4, Forward - 8:00 am
 Runners (10+) meet together on the ship. We will depart the ship shortly thereafter, and make our way to the Bike Rentals where the run will begin. Photo ID required for Guests 18 years and older.



FAMILY MOVIE FUN TIME: FINDING DORY - (PG)

Buena Vista Theatre, Deck 4 & 5, Midship - 8:30 am
 Come join us for a special opportunity to enjoy Finding Dory in the Buena Vista Theatre. We will leave some lights on and turn the volume down as audience members are welcome to talk, leave their seats, move about and (most importantly) have fun!



WAKE UP WITH DISNEY JUNIOR

D Lounge, Deck 4, Midship - 8:30 am
 What happens when you experience unlimited fun with your favorite Disney Junior shows? You get an exciting dance party designed especially for preschoolers ages seven and under.



DISNEY ANIMATION: CREATING A CHARACTER

D Lounge, Deck 4, Midship - 2:45 pm
 Go behind the scenes at Walt Disney Animation Studios as Walt Disney himself talks about his most famous characters, then learn the basic techniques of drawing your favorite pals in this fun and interesting enrichment program.



CHIP-IT GOLF (12+)

Lobby Atrium, Deck 3, Midship - 3:00 pm
 It's par for the course for our Guests 12 and older to compete on our special "greens" in this fun tournament.



\$10,000 FINAL MEGA JACKPOT BINGO

Bingo Pre-Sales start at 4:00 pm
Evolution, Deck 4, Aft - 4:30 pm
 It's Big, it's Massive, it's Supersized! It's \$10,000 MEGA Jackpot Bingo! Take home \$10,000 if you can cover your card in 46 numbers or less. If not, we carry on to play for the biggest cash prize of the session! Plus, the Snowball Jackpot must be won at this final game of bingo! Pre-Sales start 30 minutes prior to game.



DISNEY VACATION CLUB GROUP PREVIEW

D Lounge, Deck 4, Midship - 4:30 pm
 Want to learn more about taking magical vacations year after year? Please see a Disney Vacation Club representative on Deck 4, Midship, or call 7-2805 from your stateroom phone for more information about our interactive group presentation.



THE PUMPKIN TREE

Lobby Atrium, Deck 3, Midship - 7:30 pm
 The Pumpkin Tree has bloomed, but there is still one more surprise. Join us in the Lobby Atrium for some frightening fun, as we celebrate Halloween with a spooky ceremony that will have you screaming with ghoulish delight.



FAMILY SUPERSTAR KARAOKE

D Lounge, Deck 4, Midship - 10:45 pm
 Join your Cruise Staff and sing along to your favorite song - fun for everyone.



HAUNTED STORIES OF THE SEA

Deck 11 Stage, Deck 11, Midship - 11:00 pm
 Join our Sea Captain for the Halloween tradition of telling ghostly tales of the strange, bizarre and just plain scary that will leave even the bravest of souls with a chill.

YOUTH ACTIVITIES HIGHLIGHTS

Dine & Play

A convenience for families dining at 8:15 pm, our Youth Activities counselors will be available at 9:15 pm at the entrance of Royal Palace, Enchanted Garden and Animator's Palate dining rooms to bring registered children to join the fun in the Youth Activities areas.



Deck 5, Midship (7-1440)
(3 - 12 years old)

4:00 pm - 12:00 am

PLUTO'S PAJAMA PARTY

8:45 pm

Bring the little ones in their pajamas but there will be anything but sleep when Pluto and friends host the ultimate slumber party!

MAGIC PLAYFLOOR

11:15 pm

Explore the latest technology of Disney's Oceaneer Club Magic PlayFloor.



Deck 5, Midship (7-1445)
(3 - 12 years old)

3:00 pm - 12:00 am

STITCH'S FINAL FAREWELL

8:00 pm

We'll get a very special guest as we celebrate the grand finale to this cruise!

GET THE HOOK

9:00 pm

A villainous villain has stolen Captain Hook's prized golden hook. Become a member of the Top Deck Detective Agency and help solve the clues to retrieve Hook's hook.



Deck 13, Midship (7-9743)
(11 - 14 years old)

4:00 pm - 12:00 am

FLUBBER

7:00 pm

Encounter solid, liquid, gas and make "Flubber-like Goo".

THAT'S HILARIOUS

9:30 pm

Ever wanted to show off your comedy skills? Then be a part of the cast for the crazy improv show "That's Hilarious" and put on a live show for your friends.



Entrance on Deck 4, Forward (7-9417)
(14 - 17 years old)

5:00 pm - 1:00 am

ANYONE CAN COOK

9:00 pm

Anyone can cook as we work together to create some of our favorite treats.

BRING IT!

10:15 pm

How much do you think you know? Test your knowledge in this Music Challenge, where you will be pitted head to head.

BUENA VISTA THEATRE

Deck 4 & 5, Midship
Today's Movies



FAMILY MOVIE
FUN TIME
8:30 am
Duration:
1 hr 45 mins
Rating: PG



10:45 am
Duration:
1 hr 55 mins
Rating: PG

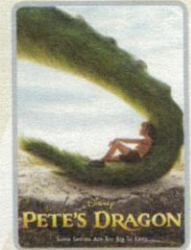

1:15 pm
Duration:
1 hr 42 mins
Rating: PG



3:30 pm
Duration:
1 hr 45 mins
Rating: PG



DOLBY 3D
5:45 pm & 8:15 pm
Duration:
1 hr 42 mins
Rating: PG

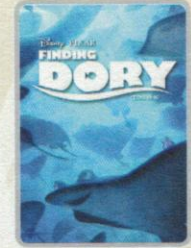

DOLBY 3D
10:30 pm
Duration:
1 hr 45 mins
Rating: PG

SEA YA' REAL SOON!

SEE YA' REAL SOON

Mickey and Minnie along with the rest of the Walt Disney Characters invite you to join them in the ship's atrium for Sea Ya Real Soon. You won't want to miss this very special farewell presentation.

**Lobby Atrium,
Deck 3, Midship,
4:30 pm & 10:15 pm**

HALLOWEEN ON THE HIGH SEAS

HAUNTED STORIES OF THE SEA

HALLOWEEN STORY TELLING

Join our Sea Captain for the Halloween tradition of telling ghostly tales of the strange, bizarre and just plain scary that will leave even the bravest of souls with a chill.

**Deck Stage,
Deck 11, Midship,
11:00 pm**

YOUTH ACTIVITIES OPEN HOUSE

Open House is an opportunity for all to come and participate in a variety of exciting activities and free time in the Oceaneer Club, Oceaneer Lab, Edge and Vibe throughout the cruise. During these times secured programming will still be offered in the other venues for those looking to check their children into care.

Disney's Oceaneer Club: 9:00 am - 1:00 pm
Disney's Oceaneer Lab: 1:00 pm - 3:00 pm
Edge: 3:00 pm - 4:00 pm
Vibe: 4:00 pm - 5:00 pm

Morning	8:30	8:45	9:00	9:15	9:30	9:45	10:00	10:15	10:30	10:45	11:00	11:15	11:30	11:45	12:00	12:15	12:30	12:45	1:00	1:15	1:30									
FUNNEL VISION	Pocahontas (G) Funnel Vision						Inside Out (PG) Funnel Vision						The Lion King (G) Funnel Vision																	
BUENA VISTA THEATRE	Family Movie Fun Time: Finding Dory (PG) Duration: 1 Hour 45 Minutes									The BFG (PG) Duration: 1 Hour 55 Minutes						Pete's Dragon (PG) Duration: 1 Hour 42 Minutes														
CHARACTERS	Disney Junior D Lounge			Daisy Gangway		Captain Jack Sparrow Marge's Barges		Goofy Rustmore		Daisy Gangway		Mickey Rustmore		Jack Sparrow Marge's Barges		Minnie Rustmore		Character Dance Party Island Gazebo 1			Mickey Monstro Point									
FUN FOR ALL AGES	Youth Activities Open House Disney's Oceaneer Club						Cruise Staff DJ Island Gazebo 1						Basketball Free Throw In Da Shade			Family Whale Dig Monstro Point														
	Toddler Time Outlook						Island Power Walk Post Office						Cruise Staff DJ Island Gazebo 1																	
ADULTS	Friends of Bill W. Outlook (Starts at 8:00am)						Yoga on the Beach Serenity Bay						Basketball Free Throw In Da Shade						1820 Society: Basketball Free Throw In Da Shade											
							1820 Society: Bike Ride Bike Rentals												NFL: Green Bay Packers vs. Jacksonville Jaguars Pub 687 (Subject to Availability)											
VIBE 14-17 YEARS OLD	Teen Wild Side Departs Vibe at 9:15 am						Hangin' at Teen Hideout																							
EDGE 11-14 YEARS OLD							Invade Teen Hideout						Search For Atlantis						Pelican Plunge											
SCUTTLE'S COVE	Sand Castle Fun						Whale Dig						Treasure Hunt						Lunch at Pop's Props						Disney Beach Party					
OCEANEER LAB 3-12 YEARS OLD																			Youth Activities Open House											
OCEANEER CLUB 3-12 YEARS OLD	Youth Activities Open House																													

Afternoon	1:45	2:00	2:15	2:30	2:45	3:00	3:15	3:30	3:45	4:00	4:15	4:30	4:45	5:00	5:15	5:30	5:45	6:00	6:15	6:30	6:45									
FUNNEL VISION	The Jungle Book (Classic) (G) Funnel Vision						The Princess and the Frog (G) Funnel Vision						Tangled (PG) Funnel Vision																	
BUENA VISTA THEATRE	Finding Dory (PG) Duration: 1 Hour 45 Minutes									Pete's Dragon (PG) DOLBY 3D Duration: 1 Hour 42 Minutes																				
CHARACTERS	Stitch Gangway			Chip & Dale Gangway			SEA VA! REAL SOON! Lobby Atrium			Mickey Mouse Deck 4, Balcony			Pluto Lobby Atrium (V)			Goofy Lobby Atrium (V)														
FUN FOR ALL AGES	Cruise Staff DJ Island Gazebo 1			Disney Animation Creating a Character D Lounge			Disney Trivia D Lounge			Bingo Pre-Sales Evolution			\$10,000 Final Mega Jackpot BINGO Evolution			Boogie Down with Midtown Lobby Atrium			Disney's Believe Walt Disney Theatre											
ADULTS	Art of The Theme Show Tour Meridian			Making of the Dream Evolution			Ultimate Disney Trivia District Lounge			Know It All Trivia District Lounge			Cruisin' Solo Gathering Cove Cafe			NFL Football: Green Bay Packers vs. Jacksonville Jaguars Pub 687 (Subject to Satellite Reception and Availability)			NFL Football: New York Giants vs. Dallas Cowboys Pub 687 (Subject to Satellite Reception and Availability)											
VIBE 14-17 YEARS OLD	Hangin' at Teen Hideout						Youth Activities Open House						That's Hilarious						Disney Animation						Smoothie Time					
EDGE 11-14 YEARS OLD	Pelican Plunge			Hangin' at In Da Shade			Sun Deck Fun			Tween Choice			Animation			Crowning of the Couch Potato														
SCUTTLE'S COVE	Water Games						Wacky Relays						Anyone Can Cook						Pathfinders											
OCEANEER LAB 3-12 YEARS OLD	Youth Activities Open House						Heffalump Expodishun						Once Upon a Time						Dinner											
OCEANEER CLUB 3-12 YEARS OLD																			Stitch's Adventure Squad											
																			Disney Infinity: Archery Challenge											

Evening	7:00	7:15	7:30	7:45	8:00	8:15	8:30	8:45	9:00	9:15	9:30	9:45	10:00	10:15	10:30	10:45	11:00	11:15	11:30	11:45	12:00									
FUNNEL VISION	Big Hero 6 (PG) Funnel Vision						Girl vs. Monster (PG) Funnel Vision						Haunted Stories of the Sea Funnel Vision						Twitches - (TV-PG) Funnel Vision											
BUENA VISTA THEATRE	Pete's Dragon (PG) DOLBY 3D Duration: 1 Hour 42 Minutes									Finding Dory (PG) DOLBY 3D Duration: 1 Hour 45 Minutes																				
CHARACTERS	Mickey Mouse Deck 4, Balcony			Minnie Mouse Lobby Atrium (V)			SEA VA! REAL SOON! Lobby Atrium			Family Superstar Karaoke D Lounge																				
FUN FOR ALL AGES	Pin Trading Preludes			The Pumpkin Tree Lobby Atrium			Disney's Believe Walt Disney Theatre			Family Fusion D Lounge			Club New Years EV D Lounge			Haunted Stories Deck 11 Midship														
ADULTS	90's Music Trivia Evolution			NFL Football: New England Patriots vs. Arizona Cardinals Pub 687 (Subject to Satellite Reception and Availability)			Live Music with Fusion Trio District Lounge			Cruise Staff DJ Evolution			BOB'S MUSIC CHALLENGE Evolution			Dream Quest Evolution			Cruise Staff DJ District Lounge											
VIBE 14-17 YEARS OLD	Smoothie Time			Gender Wars			Teen Choice			Anyone Can Cook			Video Game Challenge			Bring It!			Mix and Match			Homecoming								
EDGE 11-14 YEARS OLD	Flubber			How Well Do You Know Your Counselor?			Game Challenge			That's Hilarious			Bring It!			Gender Wars			Final Farewell											
OCEANEER LAB 3-12 YEARS OLD	Stitch's Final Farewell						Get the Hook						Super Sloppy Science						GAGA Ball											
OCEANEER CLUB 3-12 YEARS OLD	Halloween Crafts						Pluto's Pajama Party						Game Challenge						Disney Racers						Magic PlayFloor					
	Wacky Relays						Disney Infinity: How to Draw the Characters						Disney Infinity Challenge																	

FOLD along the dotted lines and take me with you so you don't miss any of the fun!
 FOLD
 YOUTH ACTIVITIES OPEN HOUSE
 A non-secured program with activities for families, adults and children to enjoy together.

BUENA VISTA THEATRE

Deck 4 & 5, Midship



FAMILY MOVIE

DAISY DUCK
8:30 am
Duration: 1 hr 45 mins
Rating: PG

MICKEY MOUSE
10:45 am
Duration: 1 hr 45 mins
Rating: PG

CAPTAIN JACK SPARROW
3:30 pm
Duration: 1 hr 45 mins
Rating: PG

MINNIE MOUSE
5:45 pm & 8:15 pm
Duration: 1 hr 45 mins
Rating: PG

DONALD DUCK
10:30 pm
Duration: 1 hr 45 mins
Rating: PG

Character Appearances

DAISY DUCK
Gangway
9:15 am & 10:15 am

MICKEY MOUSE
Scuttle's Cove - 9:30 am
Mt. Rustmore - 10:30 am
Monstro Point - 1:15 pm
Deck 4, Balcony
5:15 pm & 7:30 pm

CAPTAIN JACK SPARROW
Marge's Barges
9:30 am & 10:45 am

PLUTO
Mt. Rustmore - 9:30 am
Scuttle's Cove - 10:30 am
Lobby Atrium (V) - 5:15 pm

DONALD DUCK
Gangway - 9:45 am & 10:45 am

MINNIE MOUSE
Scuttle's Cove - 10:00 am
Mt. Rustmore - 11:00 am
Lobby Atrium (V) - 7:30 pm

GOOFOY
Mt. Rustmore - 10:00 am
Scuttle's Cove - 11:00 am
Lobby Atrium (V) - 5:45 pm



(H) Hallway - (S) Starboard Side - (P) Port Side - (V) Vestibule
For details of daily Disney character appearances, refer to the character line on your Navigator Grid, or the digital character board in the Lobby Atrium.

SHIP DIRECTORY

YOUTH ACTIVITIES

DISNEY'S OCEANEER CLUB	4:00 PM - 12:00 AM
DISNEY'S OCEANEER LAB	3:00 PM - 12:00 AM
EDGE	4:00 PM - 12:00 AM
SCUTTLE'S COVE	9:00 AM - 4:00 PM
VIBE	DECK 4, FWD 5:00 PM - 1:00 AM
IT'S A SMALL WORLD NURSERY	DECK 5, MID 9:00 AM - 12:00 AM

POOLS & MORE

* Children under 12 must have adult supervision in pool areas.

AQUADUCK	DECK 12, AFT 10:00 AM - 10:00 PM
DONALD'S POOL	DECK 11, MID 10:00 AM - 9:30 PM
FUNNEL PUDDLE	DECK 12, FWD 8:00 AM - 6:00 PM
MICKEY'S POOL	DECK 11, MID 8:30 AM - 10:00 PM
MICKEY'S SLIDE	DECK 11, MID 12:30 PM - 6:00 PM
NEMO'S REEF	DECK 11, MID 10:00 AM - 6:00 PM
QUIET COVE POOL (18+)	DECK 11, FWD 8:00 AM - 10:00 PM
SATELLITE FALLS (18+)	DECK 13, FWD 9:30 AM - 9:00 PM

Please note, "selfie sticks" are not permitted in the pools or on the slides.
Complimentary pool vests are available for children to use in the pools onboard.
Located on the pool deck.

RECREATION

GOLF/SPORTS SIMULATOR	DECK 13, AFT 1:00 PM - 6:00 PM
GOOFOY GOLF	DECK 13, AFT 8:00 AM - 10:00 PM
GOOFOY'S SPORTS DECK	DECK 13, AFT 12:00 AM - 6:00 PM
MARGE'S BARGES	CASTAWAY CAY
MIDSHIP DETECTIVE AGENCY	DECK 2 & 5, MID 8:00 AM - 11:00 PM
PORT ADVENTURES DESK	DECK 5, MID 5:00 PM - 6:00 PM
SENSES FITNESS CENTER (18+)	DECK 11, FWD 6:00 AM - 10:00 PM

GENERAL INFORMATION

BUENA VISTA THEATRE	DECK 4 & 5, MID	SHOWTIMES
CONNECT@SEA DESK	DECK 4, MID	8:00 AM - 11:00 AM 4:00 PM - 6:00 PM 7:00 PM - 9:00 PM
DISNEY VACATION PLANNING CENTER	DECK 4, MID	8:30 AM - 10:00 AM 4:00 PM - 10:00 PM
GUEST SERVICES	DECK 3, MID	24 HOURS
HAIRBRAIDING	DECK 11, MID	5:30 PM - 9:30 PM
MEDICAL HEALTH CENTER	DECK 1, FWD	9:30 AM - 11:00 AM 4:30 PM - 7:00 PM
PORT SHOPPING DESK	DECK 4, MID	6:00 PM - 7:00 PM
PRELUDES	DECK 3, FWD	5:30 PM - 9:00 PM
SENSES SPA AND SALON	DECK 11, FWD	8:00 AM - 10:00 PM
SHUTTERS PHOTO GALLERY	DECK 4, MID	5:30 PM - 11:30 PM
WALT DISNEY THEATRE	DECK 3 & 4, FWD	SHOWTIMES

SHOPPING

BIRIBIDI BOBBIDI BOUTIQUE	DECK 5, MID 9:00 AM - 9:00 PM
MICKEY'S MAINSAIL	DECK 3, FWD 5:30 PM - 11:30 PM
SEA TREASURES	DECK 3, FWD 5:30 PM - 11:30 PM
QUACKS	DECK 11, MID
VISTA GALLERY	DECK 4, MID 6:30 PM - 11:00 PM
WHITE CAPS	DECK 3, FWD 5:30 PM - 11:30 PM
WHOZITS & WHAZITS	DECK 11, MID 8:30 PM - 10:30 PM

DUE TO PORT REGULATIONS, WHEN THE SHIP IS DOCKED, THE STORES MUST REMAIN CLOSED.

DINNER

OF THE DAY

WEATHER FORECAST

Today: Cloudy
High: 88°F/31°C
Tomorrow: Partly Sunny
High: 85°F/30°C

Evening Attire: Optional Dress Up

DINING & LOUNGES

BREAKFAST

CABANAS CONTINENTAL	DECK 11, AFT 7:00 AM - 7:30 AM
CABANAS	DECK 11, AFT 7:30 AM - 10:45 AM
ENCHANTED GARDEN	DECK 2, MID 8:00 AM - 10:30 AM
ROYAL PALACE	DECK 3, MID 8:00 AM - 9:30 AM

LUNCH

CABANAS	DECK 11, AFT 12:00 PM - 2:00 PM
COOKIES	CASTAWAY CAY 11:30 AM - 2:00 PM
COOKIES TOO	CASTAWAY CAY 11:30 AM - 2:00 PM
FILMORE'S FAVORITES	DECK 11, MID 11:00 AM - 6:00 PM
LUIGI'S PIZZA	DECK 11, MID 11:00 AM - 6:00 PM
TOW MATER'S GRILL	DECK 11, MID 11:00 AM - 6:00 PM

DINNER

ANIMATOR'S PALATE	DECK 3, AFT 5:45 PM & 8:15 PM
ENCHANTED GARDEN	DECK 2, MID 5:45 PM & 8:15 PM
PALO (18+) (Reservations Req. & Now For Advance)	DECK 12, AFT 6:00 PM - 8:30 PM
REMY (18+) (Reservations Req. & Now For Advance)	DECK 12, AFT 6:00 PM - 8:30 PM
ROYAL PALACE	DECK 3, MID 5:45 PM & 8:15 PM
TOW MATER'S GRILL	DECK 11, MID 6:00 PM - 11:00 PM

LATE NIGHT SNACKS

Luigi's Pizza	DECK 11, MID 9:30 PM - 12:00 AM
---------------	---------------------------------

ADDED FEATURES

BEVERAGE STATION	DECK 11, MID 24 HOURS
EYE SCREAM	DECK 11, MID 11:00 AM - 12:00 AM
ROOM SERVICE	DIAL 0 CLOSING AT 1:30 AM
VANELLOPE'S SWEETS AND TREATS	DECK 11, AFT 12:00 PM - 10:30 PM

ENTERTAINMENT - LOUNGES - BARS

Adults must be 21 and older to consume alcoholic beverages.

BOON VOYAGE	DECK 3, MID 3:00 PM - 11:00 PM
COVE BAR (18+)	DECK 11, FWD 10:30 AM - 10:30 PM
COVE CAFE (18+)	DECK 11, FWD 7:00 AM - 12:00 AM
CURRENTS (18+)	DECK 13, FWD 2:00 PM - 12:00 AM
D LOUNGE	DECK 4, MID SHOWTIMES
DISTRICT LOUNGE (18+ AFTER 9:00 PM)	DECK 4, AFT 5:00 PM - 2:00 AM
EVOLUTION (18+)	DECK 4, AFT 9:30 PM - 12:00 AM
FROZONE TREATS	DECK 11, MID 1:00 PM - 6:00 PM
MERIDIAN (18+)	DECK 12, AFT 5:00 PM - 12:00 AM
OUTLOOK (18+)	DECK 14, MID
PINK WINE AND CHAMPAGNE BAR (18+)	DECK 4, AFT 5:00 PM - 12:00 AM
PUB 687 (18+ AFTER 9:00 PM)	DECK 4, AFT 12:45 PM - 12:00 AM
SENSES JUICE BAR (18+)	DECK 11, FWD 6:00 AM - 10:00 PM
SKYLINE (18+)	DECK 4, AFT 5:30 PM - 12:00 AM
VISTA CAFE	DECK 4, MID 7:00 AM - 11:00 PM
WAVES	DECK 12, AFT

CASTAWAY CAY BARS

CONCHED OUT BAR	CASTAWAY CAY 9:30 AM - 4:00 PM
CASTAWAY AIR BAR	CASTAWAY CAY 9:30 AM - 3:30 PM
HEADS UP BAR	CASTAWAY CAY 9:30 AM - 3:30 PM
SAND BAR	CASTAWAY CAY 9:30 AM - 3:30 PM
SUMMERTIME FREEZE	CASTAWAY CAY 9:00 AM - 3:30 PM

Public Health Advisory: Consuming raw or under-cooked meats, poultry, seafood, shellfish, or eggs may increase your risk for food borne illness, especially if you have certain medical conditions.

IMPORTANT NUMBERS

7-3001
7-3000
7-1923
All Ashore: Approx. 8:30 am
All Aboard: 4:45 pm

Fire/Security:
Medical/Emergency:
Health Center:

MORE TO ENJOY WHILE ONBOARD



DISNEY PARKS VACATION SAVINGS

Keep the magic going! Let us help you create the perfect Walt Disney World® Resort or Disneyland® Resort vacation for your family. Visit the Disney Vacation Planning Center on Deck 4, Midship to find out how you can save while on board. Disney Vacation Planning tends to get busy on the last day of sailing. Don't miss the opportunity to plan your next Disney vacation.

DISNEY VACATION CLUB® GROUP PREVIEW

Want to learn more about taking magical vacations year after year? Please see a Disney Vacation Club representative on Deck 4, Midship, or call 7-2805 from your stateroom phone for more information about our interactive group presentation.

BOOK ONBOARD AND SAVE!

Explore all the itineraries Disney Cruise Line offers - from the Caribbean and Bahamas to Alaska or Europe. Save when you book your next family adventure onboard!



Welcome to Disney Island Paradise Castaway Cay! Today is the day to relax in an inner tube, snorkel in the Caribbean blue, get up-close and personal to real life stingrays or fly high in the sky on a parasail excursion during a breathtaking aerial adventure. Visit Marge's Barges or one of the rental locations and our friendly team will assist in making any last minute bookings.

PORT ADVENTURES MEETING TIMES AND LOCATIONS

As per ticket	Castaway Ray's Stingray Adventure	Gil's Fins and Boats
As per ticket	Glass Bottom Boat	Marge's Barges
As per ticket	Bottom Fishing, Fly Fishing	Marge's Barges
As per ticket	Troll Fishing, Backcountry Fishing	Marge's Barges
As per ticket	Rigid Hull Snorkeling Excursion	Marge's Barges
As per ticket	Nature Walk and Kayaking	As per ticket
As per ticket	Parasailing	Marge's Barges
9:00 am	Teen Wild Side	Vibe
As per ticket	Single & Double Watercraft	Boat Beach

CASTAWAY CAY ISLAND RENTALS

Bicycles	8:30 am - 4:00 pm	Bike Rentals
Boats	8:30 am - 4:00 pm	Boat Beach
Snorkeling Gear	8:30 am - 3:30 pm	Gil's Fins and Boats / Flippers and Floats
Float	8:30 am - 3:30 pm	Gil's Fins and Boats / Flippers and Floats
Getaway Package	8:30 am - 3:30 pm	Gil's Fins and Boats / Flippers and Floats

Reservations can be made on the island at each rental location. Castaway Ray's walk up reservations can be made at Gil's Fins and Boats on Family Beach.

SHOPPING

VANELLOPE'S SWEETS AND TREATS

Step inside the land of Sugar Rush from the popular Disney film "Wreck-It Ralph" when you visit Vanellope's Sweets and Treats on Deck 11, Aft. From assorted candy to handmade gelato and ice cream, this whimsical-themed shop offers everything you need to satisfy your sweet tooth!

CAPTAIN'S SIGNING

Don't miss your chance to meet the Master of the Disney Dream Cruise Ship! Stop by White Caps today at 7:15 pm where you can have your cruise mementos signed by the Captain. Deck 3, Forward.

BEAUTIFUL HORIZONS JEWELRY

Check out the Beautiful Horizons collection at White Caps. Deck 4, Forward.

TAG HEUER TIMEPIECES

With 150 years of history behind it and a name that spells cutting edge, each TAG Heuer watch is built with perfection. Proudly worn all over the world and available here on the Disney Dream, we have many styles for you to experience. White Caps, Deck 3, Forward.

LAST CHANCE TO VISIT THE VISTA GALLERY

Don't miss your last chance to visit the Vista Gallery where you can admire beautiful artwork created by various celebrated artists and featuring some of your favorite Disney characters. From original canvas paintings to smaller print copies, the Vista Gallery offers the opportunity for you to take some of the magic home! Deck 4, Midship.

OFFICER PIN TRADING

Check out the Disney Cruise Line pins when you visit Mickey's Mainsail. Later, join the Officers of the Disney Dream Cruise Ship for pin trading fun at 7:15 pm in Preludes. Deck 3, Forward.

Due to port regulations, when the ship is docked, the stores will remain closed.



SENSES
SPA & SALON
COOLSCULPTING

Fear no mirror with Coolsculpting, a non-invasive fat reduction and body contouring treatment FDA proven to eliminate fat. Areas include your tummy, love handles, back, thighs and chin.

Available now in the Rejuvenation Spa with Dr. Mailene, call 7-1465 for a complimentary consultation

Senses Spa & Salon, Deck 11, Forward, Extension 7-1465

Disney Parks

PANDORA

Featuring hand-finished .925 sterling silver and 14K gold charms inspired by some of Disney's most beloved characters.



WHITE CAPS | DECK 3, FORWARD

Shutters

PROFESSIONAL
PORTRAITS
TONIGHT!

Lifestyle - Six Guests maximum

5:15 pm - 6:30 pm

7:15 pm - 8:30 pm

Grand Staircase - Groups Accommodated

5:15 pm - 6:30 pm

7:45 pm - 8:30 pm

Create a personal storybook of your cruise to share with family and friends.

Photobook orders close at 10:00 pm

DD06586 09-11-2016 ©DISNEY

IMPORTANT INFORMATION

Security Notice

All Guests (including children) who wish to disembark the ship are required to present their Key to the World card at the gangway. A photo ID is also required for those Guests who are 18 years of age or older. Guests under the age of 18 are required to have a parent, guardian or other responsible adult sign an authorization form at the Guest Service Desk if they wish to go ashore unaccompanied or with any adult from another stateroom.

Inclement Weather

For the safety of all Guests, outdoor events may be changed due to unforeseen weather conditions.

Cold and Flu Reminder

Please wash hands frequently and thoroughly, particularly before meals. Contact the Health Center by dialing 7-1923, should anyone in your party become ill.

Insect Repellent Advisory

The Centers for Disease Control and Prevention recommends wearing long-sleeved shirts and pants along with insect repellent to protect against mosquito bites and related illnesses when going ashore. Complimentary insect repellent is available on the pier as you exit the ship. Insect repellent is also available for purchase in (White Caps, Deck 3, Forward). When using both sunscreen and insect repellent, use sunscreen first and apply insect repellent on top of sunscreen.

Environmental Message

With Disney's commitment to the environment, please refrain from throwing anything over the ship's side. Thank you!

No Reserved Seats Policy

As a courtesy to all our Guests, we kindly advise that the saving of seats is not permitted in the Walt Disney Theatre, and the saving of the sun loungers is not permitted on Deck 11, 12 and 13. Items left unattended will be returned to lost and found at Guest Services, Deck 3, Midship.

Corridor Quiet Hours

As a courtesy to all our Guests, please recognize quiet hallway hours from 10:00 pm - 8:00 am.

Smoking

For the comfort of our guests the following areas are designated as Smoking areas:

- Deck 13, Forward, port side, by "Currents"
- Deck 12, Aft, port side outdoor area that is accessible through the Meridian Lounge
- Deck 4, Aft, port side, the outside Promenade Deck from 6:00 pm to 6:00 am only (all of Deck 4 is no smoking from 6:00 am to 6:00 pm).
- Smoking is prohibited inside all Guest staterooms and on stateroom verandahs. Guests found smoking in their staterooms or on their verandahs will be charged a \$250 stateroom recovery fee. Electronic cigarettes may only be used in designated smoking areas.

Walt Disney Theatre

Theatrical performances may use artificial fog, strobe lights, pyrotechnics and other special effects. For the safety of our performers and the comfort of those around you, the use of any photography, video recording devices or any electronic equipment is prohibited.

Verandah Safety

Please do not leave any combustible materials on your balcony when not present in your stateroom for safety reasons.