

PERSONAL NAVIGATOR



FRIDAY, MARCH 11, 2016

Sunrise: 6:24 am Sunset: 6:18 pm
 Evening Attire: Cruise Casual
 All Ashore: 8:30 am All Aboard: 4:45 pm

Today: Partly Cloudy High: 72°F/22°C
 Tomorrow: Partly Cloudy High: 78°F/26°C

DISNEY CASTAWAY CAY

Disney's Believe

Genie from Aladdin and many of Disney's most beloved magic makers take a father on a magical journey to show him that anything is possible if you just believe.

WALT DISNEY THEATRE

Deck 3 & 4 Forward
 6:15 pm & 8:30 pm



As a courtesy to all Guests, we kindly advise that the saving of seats is **not** permitted in the Walt Disney Theatre.



Assistance available at the entrance to the Walt Disney Theatre 30 minutes prior to show time.

Disney Castaway Cay

Reserved exclusively for Guests on Disney Cruise Line Bahamian and Caribbean cruise vacations, Castaway Cay is Disney's private port-of-call paradise. On this island, enjoy tropical leisure activities, such as snorkeling, boating, swimming and sunbathing.

Friendly Reminders

- You will need your Key To The World Card for all transactions on Disney Castaway Cay except for the Post Office.
- For your convenience, beach towels are available as you leave the ship; please return them at the gangway at the end of your day.
- Serenity Bay is reserved for Guests 18 and older.
- A limited number of all-terrain wheelchairs across from Scuttle's Cove.
- Due to our commitment to the environment, we ask that seashells, coral and other natural treasures be left undisturbed at Disney Castaway Cay for all to enjoy.

Debark Talk Broadcast

Important information regarding disembarkation procedures for your journey home will be covered in this debarkation briefing. The broadcast will be shown continuously on channel 5 of your stateroom television for your convenience.

Please place your luggage outside your stateroom between 8:30 pm - 10:30 pm.

Thank you in advance for completing your comment card.



Mickey and Minnie along with the rest of the Walt Disney Characters invite you to join them in the ship's atrium for Sea Ya Real Soon. You won't want to miss this very special farewell presentation.

Lobby Atrium,
 Deck 3, Midship,
 4:30 pm & 10:15 pm

Don't Miss:

Good Morning Disney Fantasy

Channel 5 - Repeated from 5:00 am - 12:00 pm
 Tune in to channel 5 as your Cruise Director and Assistant Cruise Director highlight the upcoming events and activities for the day.

The Disney Fantasy's Whistle

Will be played today as we set sail from Castaway Cay. The Disney Fantasy's whistle, a prominent element of the "Sailing Away" deck party at the start of the cruise, is quite the musical talent. It's able to perform not just the first musical line of "When You Wish Upon a Star" but also the second line of the song ("makes no difference who you are") plus several measures of "Yo Ho (A Pirate's Life for Me)," "It's a Small World," "Be Our Guest," "Hi Diddle Dee Dee (An Actor's Life for Me)" and "A Dream is a Wish."

Family Talent Show

D Lounge, Deck 4, Midship - 7:30 pm
 Our families have been rehearsing and are now ready to show-case their talents. Help them make their performing dreams come true by becoming a part of our live studio audience at the Disney Fantasy Family Talent Show!

Variety Show: Max Winfrey (18+)

The Tube, Deck 4, Aft - 10:45 pm
 Featuring the Physical Comedy of Max Winfrey, as he entertains you in this adult exclusive show.



Book your next Disney Vacation Today!

If you're thinking about booking a future Disney cruise or Adventures by Disney trip, today is your last chance to save with special offers only available onboard! The last day of the cruise tends to get busy in the evening, so don't miss this opportunity to plan your next Disney vacation. Visit Disney Vacation Planning on Deck 4, Midship, for more information.

DINNER MENU

Animator's Palate : Sea Ya Real Soon
 Enchanted Garden : Sea Ya Real Soon
 Royal Court : Sea Ya Real Soon

DRINK OF THE DAY

Stingray (Alcoholic)
 Parrot Song (Non-Alcoholic)

IMPORTANT NUMBERS

Fire/Security: 7-3001
 Medical Emergency: 7-3000
 Health Center: 7-1923

ADULT ACTIVITY HIGHLIGHTS

SENSES SPA FITNESS CLASSES & SEMINARS

Sunrise Stretch - Donald's Pool - 7:00 am
Body Sculpt Boot Camp (Nom. Fee) - Senses Fitness Center - 7:30 am
Fab Abs - Senses Fitness Center - 8:30 am
Complimentary Footprint Analysis - Senses Fitness Center - 9:00 am & 5:00 pm
Yoga on the Beach - Serenity Bay - 11:00 am

TASTING CLASSES

Mojito & Caipirinha Tasting (21+) - Heads Up Bar - 2:00 pm
Beer Tasting (21+) - O'Gills Pub - 4:30 pm
Please make reservations for tastings at Guest Services for a nominal fee.
Tasting Seminars are only for Guests 21 and older.

1820 SOCIETY: ISLAND BIKE RIDE

Bike Rentals, Disney Castaway Cay - 11:00 am
Join your Cruise Staff team as they take you on a bike riding adventure around the island. Meet at the Bike Rentals where the fun will begin!

1820 SOCIETY: FAREWELL

The Tube, Deck 4, Aft - 10:00 pm
Join your Cruise Staff and your new friends in this last gathering for some fun.

LIVE MUSIC WITH SUZY AND ALEX

Castaway Air Bar, Disney Castaway Cay - 12:30 pm & 1:30 pm
La Piazza, Deck 4, Aft - 9:30 pm
Join Suzy and Alex as they play live for your listening pleasure.

ICE BREAKERS

The Tube, Deck 4, Aft - 10:15 pm
Fancy some fun? Want to get to know your fellow Guests? Then join us as we break the ice in this fun filled game show.

CRUISE STAFF DJ

The Tube, Deck 4, Aft - 11:15 pm
Join your Cruise Staff DJ as they play some of your favorite tunes.



FUN FOR ALL AGES HIGHLIGHTS

CASTAWAY CAY 5K (10+)

The Tube, Deck 4, Aft - 8:00 am
Runners (10+) meet together on the ship. We will depart the ship shortly thereafter, and make our way to the Bike Rentals where the run will begin. Photo ID required for Guests 18 years and older.



CRAB RACES

Island Gazebo 1, Disney Castaway Cay - 11:45 am & 12:45 pm
Watch some local sea creatures make a break for the finish line.

FAMILY WHALE DIG

Monstro Point, Disney Castaway Cay - 1:00 pm
Our island paleontologist leads us in the excavation of a giant whale skeleton and other fossilized treasures! Make no bones about it, this is an adventure every beachcomber is sure to dig!

CRAFTS: BUTTONS

La Piazza, Deck 4, Aft - 3:45 pm
Join your Cruise Staff and make some fun Buttons.

DISNEY VACATION CLUB GROUP PREVIEW

D Lounge, Deck 4, Midship - 4:15 pm
Want to learn more about taking magical vacations year after year? Please see a Disney Vacation Club representative on Deck 4, Midship, or call 7-2805 from your stateroom phone for more information about our interactive group presentation.



JEWISH SABBATH

Outlook, Deck 14, Midship - 5:15 pm
A quiet space is reserved for those wishing to conduct their own service.

FAMILY DANCE PARTY

The Tube, Deck 4, Aft - 7:00 pm
Bring the whole family and dance your cares away to some of your favorite hits!

FAMILY TALENT SHOW

D Lounge, Deck 4, Midship - 7:30 pm
Our families have been rehearsing and are now ready to show-case their talents. Help them make their performing dreams come true by becoming a part of our live studio audience at the Disney Fantasy Family Talent Show!



FAMILY SUPERSTAR KARAOKE

D Lounge, Deck 4, Midship - 10:30 pm
Join your Cruise Staff in D Lounge tonight and sing along to your favorite song - fun for everyone.



FRIDAY, MARCH 10, 2016 - DISNEY CATAWAY CAY

BUENA VISTA THEATRE

Deck 4 & 5, Midship



Open Captioning

8:30 am
Duration: 3:45 pm
2 hrs 16 mins
Rating: PG-13 1 hr 48 mins
Rating: PG



11:00 am & 3:45 pm

Duration: 1 hr 42 mins
Rating: PG



1:15 pm

Duration: 1 hr 40 mins
Rating: PG



6:00 & 8:15 pm

Duration: 1 hr 49 mins
Rating: PG



10:45 pm

Duration: 1 hr 49 mins
Rating: PG-13

Character Appearances

CAPTAIN JACK SPARROW

Marge's Barges
9:00 am & 10:00 am

CHIP & DALE

Post Office
9:00 am & 10:00 am

MICKEY MOUSE

Mt. Rustmore - 9:15 am
Scuttle's Cove - 10:15 am
Monstro Point - 1:15 pm
Deck 4, Balcony - 7:45 pm

PLUTO

Scuttle's Cove - 9:15 am
Mt. Rustmore - 10:15 am
Preludes - 7:45 pm

DAISY DUCK

Gangway
9:30 am & 10:30 am
Preludes - 8:15 pm

DONALD DUCK

Post Office
9:30 am & 10:30 am
Deck 4, Balcony - 8:15 pm

MINNIE MOUSE

Mt. Rustmore - 9:45 am
Scuttle's Cove - 10:45 am
Deck 4, Balcony - 7:15 pm

GOOFY

Scuttle's Cove - 9:45 am
Mt. Rustmore - 10:45 am
Preludes - 7:15 pm

CHARACTER DANCE PARTY

Island Gazebo 1 - 12:15 pm

SEA YA REAL SOON

Lobby Atrium
4:30 pm & 10:15 pm



(H) Hallway - (S) Starboard Side - (P) Port Side - (V) Vestibule
Don't forget your Camera to capture those magical moments!
For details of daily Disney character appearances, refer to the character line in your Navigator Grid.

YOUTH ACTIVITIES THEMED EXPERIENCES

- CLUBHOUSE SERIES** focuses on movement and features content which appeals to younger children.
- STORYBOOK SERIES** is designed with a strong connection to the Disney classic stories.
- JUMP UP! SERIES** includes large group games & movement-oriented activities.
- CREATE & INVENT SERIES** will have a tactile focus allowing children to create and admire their work.
- SOLVE IT! SERIES** are less active, but will challenge children with problem solutions-based activities.

YOUTH ACTIVITIES OPEN HOUSE

A non-secured program with activities for families, adults and children of all ages to enjoy together.

SHIP DIRECTORY

YOUTH ACTIVITIES

DISNEY'S OCEANEER CLUB	DECK 5, MID	8:30 AM - 12:00 AM
DISNEY'S OCEANEER LAB	DECK 5, MID	4:30 PM - 12:00 AM
EDGE	DECK 13, MID	4:30 PM - 12:00 AM
VIBE	DECK 4, FWD	4:30 PM - 12:00 AM
IT'S A SMALL WORLD NURSERY	DECK 5, MID	8:30 AM - 11:30 PM

POOLS & MORE

* Children under 12 must have adult supervision in pool areas.

AQUADUCK	DECK 12, MID	1:00 PM - 10:00 PM
AQUALAB	DECK 12, AFT	1:00 PM - 7:00 PM
DONALD'S POOL	DECK 11, MID	12:00 PM - 6:00 PM
MICKEY'S POOL	DECK 11, MID	10:00 AM - 10:30 PM
MICKEY'S SLIDE	DECK 11, MID	12:00 PM - 6:00 PM
NEMO'S REEF	DECK 11, MID	12:00 PM - 6:00 PM
QUIET COVE POOL (18+)	DECK 11, FWD	8:00 AM - 11:30 PM
SATELLITE FALLS (18+)	DECK 13, FWD	6:00 AM - 8:00 PM

Complimentary pool vests are available for children to use in the pools onboard.
They are located on the pool deck.

RECREATION

GOLF/SPORTS SIMULATORS	DECK 13, AFT	1:00 PM - 6:00 PM
GOOFY GOLF	DECK 13, AFT	8:00 AM - 10:00 PM
GOOFY'S SPORTS DECK	DECK 13, AFT	8:00 AM - 6:00 PM
MIDSHIP DETECTIVE AGENCY	DECKS 2 & 5, MID	9:00 AM - 10:00 PM
PORT ADVENTURES DESK	DECK 5, MID	
SENSES FITNESS CENTER (18+)	DECK 11, FWD	6:30 AM - 10:00 PM

GENERAL INFORMATION

ARR-CADE	DECK 11, AFT	24 HOURS
DISNEY VACATION CLUB	DECK 4, MID	6:00 PM - 10:00 PM
DISNEY VACATION PLANNING	DECK 4, MID	8:30 AM - 10:00 AM
GUEST SERVICES	DECK 3, MID	4:00 PM - 10:00 PM
MEDICAL HEALTH CENTER	DECK 1, FWD	9:30 AM - 11:00 AM
PORT SHOPPING DESK	DECK 4, MID	4:30 PM - 7:00 PM
PRELUDES	DECK 3, FWD	5:45 PM - 8:45 PM
SENSES SPA AND SALON	DECK 11, FWD	8:00 AM - 10:00 PM
SHUTTERS PHOTO GALLERY	DECK 4, MID	3:30 PM - 11:30 PM
SHUTTERS DIGITAL	DECK 4, MID	12:00 AM - 11:00 PM

SHOPPING

BIBBIDI BOBBIDI BOUTIQUE	DECK 5, MID	9:00 AM - 9:00 PM
MICKEY'S MAINSAIL	DECK 3, FWD	5:30 PM - 11:00 PM
QUACKS	DECK 11, MID	
SEA TREASURES	DECK 3, FWD	5:30 PM - 11:00 PM
VISTA GALLERY	DECK 4, MID	5:45 PM - 11:00 PM
WHITE CAPS	DECK 3, FWD	5:30 PM - 11:00 PM
WHOZITS & WHAZITS	DECK 11, MID	6:45 PM - 11:00 PM

DINNER MENU
Animator's Palate - Sea Ya Real Soon
Enchanted Garden - Sea Ya Real Soon
Royal Court - Sea Ya Real Soon
Dining Times: 5:45pm & 8:15pm

DRINK OF THE DAY
Alcoholic
Non-Alcoholic

WEATHER FORECAST
Today: Partly Cloudy
High: 72/22°C
Tomorrow: Partly Cloudy
High: 78/26°C

Evening Attire: Cruise Casual

DINING & LOUNGES

BRAPAFT

CABANAS CONTINENTAL	DECK 11, AFT	6:30 AM - 7:00 AM
CABANAS	DECK 11, AFT	7:00 AM - 10:45 AM
ENCHANTED GARDEN	DECK 2, MID	7:15 AM - 9:15 AM
ROYAL COURT	DECK 3, MID	7:30 AM - 9:00 AM

LUNCH

CABANAS	DECK 11, AFT	12:00 PM - 1:30 PM
COOKIES	CASTAWAY CAY	11:30 AM - 2:00 PM
COOKIES TOO	CASTAWAY CAY	11:30 AM - 2:00 PM
FILLMORE'S FAVORITES	DECK 11, MID	10:45 AM - 6:30 PM
LUIGI'S PIZZA	DECK 11, MID	10:45 AM - 6:30 PM
TOW MATE'S GRILL	DECK 11, MID	10:45 AM - 10:00 PM

DINNER

ANIMATOR'S PALATE	DECK 3, AFT	5:45 PM & 8:15 PM
ENCHANTED GARDEN	DECK 2, MID	5:45 PM & 8:15 PM
ROYAL COURT	DECK 3, MID	5:45 PM & 8:15 PM
PALO (18+)	(Reservations Req. & New Fee Applies)	6:00 PM - 8:30 PM
REMY (18+)	(Reservations Req. & New Fee Applies)	6:00 PM - 8:30 PM
LA PIAZZA (18+)	DECK 4, AFT	10:45 PM - 11:45 PM
LUIGI'S PIZZA	DECK 11, MID	9:30 PM - 12:00 AM

LATE NIGHT SNACKS

DECK 4, AFT	10:45 PM - 11:45 PM
DECK 11, MID	9:30 PM - 12:00 AM

ADDED FEATURES

BEVERAGE STATION	DECK 11, MID	24 HOURS
EYE SCREAM	DECK 11, MID	11:00 AM - 11:00 AM
ROOM SERVICE	DIAL O	CLOSES AT 1:30 AM

ENTERTAINMENT - LOUNGES - BARS

Adults must be 21 and older to consume alcoholic beverages.

BON VOYAGE	DECK 3, MID	3:00 PM - 11:00 PM
COVE BAR (18+)	DECK 11, FWD	11:00 AM - 11:00 PM
COVE CAFE (18+)	DECK 11, FWD	6:30 AM - 12:00 AM
CURRENTS (18+)	DECK 13, FWD	12:00 PM - 11:00 AM
D LOUNGE	DECK 4, MID	SHOWTIMES
FROZONE TREATS	DECK 11, MID	12:00 PM - 10:00 PM
LA PIAZZA (18+ AFTER 9:00 P.M.)	DECK 4, AFT	5:00 PM - 12:00 AM
MERIDIAN (18+)	DECK 12, AFT	5:00 PM - 12:00 AM
O'GILLS PUB (18+ AFTER 9:00 P.M.)	DECK 4, AFT	4:00 PM - 12:00 AM
Ooh La La (18+)	DECK 4, AFT	5:00 PM - 12:00 AM
OUTLOOK	DECK 14, MID	
SKYLINE (18+)	DECK 4, AFT	5:30 PM - 12:30 AM
THE TUBE (18+ AFTER 9:00 P.M.)	DECK 4, AFT	7:00 PM - 8:30 PM
VISTA CAFE	DECK 4, MID	7:00 AM - 1:00 AM
WAVES	DECK 12, AFT	

CASTAWAY CAY BARS

CONCHED OUT BAR	CASTAWAY CAY	9:30 AM - 4:00 PM
CASTAWAY AIR BAR	CASTAWAY CAY	9:30 AM - 4:00 PM
HEADS UP BAR	CASTAWAY CAY	9:30 AM - 3:30 PM
SAND BAR	CASTAWAY CAY	9:30 AM - 4:00 PM

Public Health Advisory: Consuming raw or under-cooked meats, poultry, seafood, shellfish, or eggs may increase your risk for food borne illness, especially if you have certain medical conditions.

IMPORTANT NUMBERS

Fire/Security: 7-3001
Medical EMERGENCY: 7-3000
Health Center: 7-1923

All Ashore:
Approx. 8:30 am

All Aboard:
4:45 pm

Morning	8:30	8:45	9:00	9:15	9:30	9:45	10:00	10:15	10:30	10:45	11:00	11:15	11:30	11:45	12:00	12:15	12:30	12:45	1:00	1:15	1:30				
FUNNEL VISION	Lilo & Stitch (PG) Funnel Vision						Cars 2 (G) Funnel Vision						Lady and the Tramp (G) Funnel Vision												
BUENA VISTA THEATRE	Star Wars: The Force Awakens (PG-13) Open Captioning Duration: 2 Hours 16 Minutes												Zootopia (PG) Duration: 1 Hour 48 Minutes						Inside Out (PG) -3D Duration: 1 Hour 42 Minutes						
CHARACTERS	Chip & Dale Post Office Rustmore		Mickey Post Office Rustmore	Donald Post Office Rustmore	Minnie Post Office Rustmore	Chip & Dale Post Office Rustmore	Mickey Post Office Scuttles Cove	Donald Post Office Scuttles Cove	Goofy Post Office Rustmore	Character Dante Party Island Gazebo 1						Mickey Monstro Point									
FUN FOR ALL AGES	Meet in The Tube at 8:00 am												Crab Races Island Gazebo 1						Crab Races Island Gazebo 1						
	Midship Detective Agency Deck 2 & 5, Midship												Basketball Free Throw In Da Shade Game Pavilion						Family Whale Dig Monstro Point						
	Walk A Mile O'Gills Pub		Port Adventures - Please check tickets For meeting times and locations.																						
ADULTS	Friends of Bill W. Outlook		Books and magazines available in Cove Cafe.												Yoga on the Beach Serenity Bay						Live Guitar With Suzy & Alex Castaway Air Bar				Suzy & Alex LIVE Castaway Air Bar
	Fab Abs Senses Fitness Center		Footprint Analysis Senses Fitness Center		Board Games available in O'Gills Pub.						1820 Society: Island Bike Ride Bike Rentals														
VIBE 14-17 YEARS OLD							Hangin' at Teen Hideout						Volleyball						Ping Pong				Soccer		
EDGE 11-14 YEARS OLD							Invade Teen Hideout						Volleyball						Lunch at Cookies Too				Pelican Plunge		
SCUTTLE'S COVE	Open For Secured Activities						The Dig at Monstro's Point						Lunch at Pop's Props						Island Crafts						
OCEANEER LAB 3-12 YEARS OLD																									
OCEANEER CLUB 3-12 YEARS OLD	Youth Activities Open House																								

Symbol for activities that will be repeated during the cruise

Youth Activities Open House

Afternoon	1:45	2:00	2:15	2:30	2:45	3:00	3:15	3:30	3:45	4:00	4:15	4:30	4:45	5:00	5:15	5:30	5:45	6:00	6:15	6:30	6:45					
FUNNEL VISION	Brave (PG) Funnel Vision						Toy Story 3 (G) Funnel Vision						The Good Dinosaur (PG) DOLBY 3D Duration: 1 Hour 40 Minutes													
BUENA VISTA THEATRE	Zootopia (PG) Duration: 1 Hour 48 Minutes												The Good Dinosaur (PG) DOLBY 3D Duration: 1 Hour 40 Minutes													
CHARACTERS	Don't forget your camera to capture those magical moments!																									
	Please refer to Character Board in the Lobby Atrium For detailed Character appearances.																									
FUN FOR ALL AGES	Crafts: Buttons La Piazza												Live Music with Fine Whines Lobby Atrium						Jewish Sabbath Outlook							
	Midship Detective Agency Deck 2 & 5, Midship												Disney Vacation Club D Lounge - Group Preview						Live Piano with Ed Kelly La Piazza				Walt Disney Theatre			
ADULTS	Suzy & Alex LIVE Castaway Air Bar		Board Games available in O'Gills Pub.												Beer Tasting (21+) O'Gills Pub						Movie Quotes Trivia O'Gills Pub					
	Mojito & Capirinha Tasting (21+) Heads Up Bar		Books and magazines available in Cove Cafe.												Footprint Analysis Senses Fitness Center											
VIBE 14-17 YEARS OLD	Dream Now! Sea How!						Capture the Flag						Open for Teens						Xbox Challenge				Chillin' in Vibe			
EDGE 11-14 YEARS OLD	Hangin' at In Da Shade						Vibe Sun Deck Fun						Open for Tweens						Cards Tournament				Scavenger Hunt		Game Challenge	
SCUTTLE'S COVE	Disney Beach Party						Sand Games																			
OCEANEER LAB 3-12 YEARS OLD													Anyone Can Cook						Dinner				Marshmallow Olympics			
OCEANEER CLUB 3-12 YEARS OLD	Youth Activities Open House												Open For Secured Activities										Little Einstein's Adventure			

FOLD

Fold along the dotted lines and take me with you so you don't miss any of the fun!

FOLD

Evening	7:00	7:15	7:30	7:45	8:00	8:15	8:30	8:45	9:00	9:15	9:30	9:45	10:00	10:15	10:30	10:45	11:00	11:15	11:30	11:45	12:00									
FUNNEL VISION																														
BUENA VISTA THEATRE	The Good Dinosaur (PG) DOLBY 3D Duration: 1 Hour 40 Minutes												The Finest Hours (PG-13) Duration: 1 Hour 49 Minutes																	
CHARACTERS	Goofy Preludes		Pluto Preludes		Donald Dk 4, Balcony																									
	Minnie Dk 4, Balcony		Mickey Dk 4, Balcony		Daisy Preludes																									
FUN FOR ALL AGES	Live Music with Fine Whines Lobby Atrium																		Live Music with Fine Whines Lobby Atrium						Ed Kelly LIVE Lobby Atrium					
	Family Dance Party The Tube						Walt Disney Theatre						Family Dance Party D Lounge																	
ADULTS	Team Trivia O'Gills Pub														DJ Requests The Tube						Ice Breakers The Tube				Physical Comedy Of MAX WINFREY The Tube				Cruise Staff DJ The Tube	
	Piano Tribute to Buble with Ed Kelly La Piazza														Live Music with Suzy and Alex La Piazza															
VIBE 14-17 YEARS OLD	That's Hilarious						Youth Activities Open House						Zombified Premiere						Bring It!											
EDGE 11-14 YEARS OLD	Tween Choice						Youth Activities Open House						That's Hilarious						Gender Wars				Final Farewell							
OCEANEER LAB 3-12 YEARS OLD	Stitch's Final Farewell						Magic PlayFloor						GAGA Ball						Super Sloppy Science											
OCEANEER CLUB 3-12 YEARS OLD	Toy Story Boot Camp						So You Want to be a Pirate?						Dance Party						Magic PlayFloor				Storytime in Pixie Hollow							
							Craft Corner												Create a Postcard											

IN THE SPOTLIGHT SERIES

SOLVE IT! SERIES

JUMP, UP! SERIES

CREATE & INVENT SERIES

CLUBHOUSE SERIES

STORYBOOK SERIES

YOUTH ACTIVITY HIGHLIGHTS

DINE & PLAY

A convenience for families dining at 8:15 pm, our Youth Activities counselors will be available at 9:15 pm at the entrance of Royal Court, Enchanted Garden and Animator's Palate dining rooms to bring registered children to join the fun in the Youth Activity areas.



Deck 5, Midship (7-1440) 8:30 am - 12:00 am
(3-12 years old)

LITTLE EINSTEIN'S ADVENTURE

6:15 pm

Your junior cruisers will have the time of their lives with this program inspired by their favorite show with fun activities guaranteed to make them feel like a little genius!

TOY STORY BOOT CAMP

7:15 pm

Join Corporal Green in our own version of boot camp as we learn how to have fun - The Toy Story way!



Deck 5, Midship (7-1445) 4:30 pm - 12:00 am
(3-12 years old)

STITCH'S FINAL FAREWELL

7:30 pm

We'll get a very special guest as we celebrate the grand finale to this cruise!

SUPER SLOPPY SCIENCE

10:00 pm

Join Professor Make-O-Mess in some of the most extreme experiments you will ever see in the world of Super Sloppy Science!



Deck 13, Midship (7-9743) 4:30 pm - 12:00 am
(11-14 years old)

HANGIN' AT IN DA SHADE

1:45 pm

Join your Counselors and Friends for some friendly competition island style.

THAT'S HILARIOUS

9:30 pm

Ever wanted to show off your comedy skills? Then be a part of the cast for the crazy improv show "That's Hilarious" and put on a live show for your friends.



Entrance on Deck 4, Forward (7-9418)
(14-17 years old) 4:30 pm - 12:00 am

DREAM NOW! SEA HOW! - ANIMAL, SCIENCE AND ENVIRONMENT

2:15 pm

Ever wonder how man and animal connect and live in harmony? In an interactive session you will dive into their background, education, mentors, and the dream that lead them on their path toward working with animals.

ZOMBIFIED PREMIERE

10:15 pm

It's premiere night for the latest zombie movie starring YOU!

BUENA VISTA THEATRE

Deck 4 & 5, Midship
Today's Movies

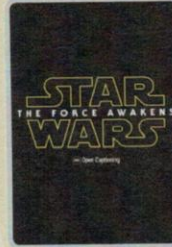

OC Open Captioning

8:30 am

Duration: 2 hrs 16 mins

Rating: PG-13



11:00 am & 3:45 pm

Duration: 1 hr 48 mins

Rating: PG

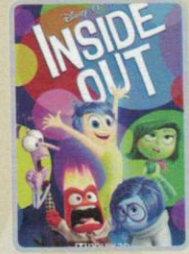

DOLBY 3D

1:15 pm

Duration: 1 hr 42 mins

Rating: PG



DOLBY 3D

6:00 pm & 8:15 pm

Duration: 1 hr 40 mins

Rating: PG



10:45 pm

Duration: 1 hr 49 mins

Rating: PG-13



TALENT SHOW

Our families have been rehearsing and are now ready to show-case their talents. Help them make their performing dreams come true by becoming a part of our live studio audience at the Family Talent Show!

D Lounge,
Deck 4, Midship,
7:30 pm



ADULT VARIETY ACT

Featuring the Comedy and Juggling of Max Winfrey, as he entertains you in this adult exclusive show.

The Tube (18+),
Deck 4, Aft,
10:45 pm

YOUTH ACTIVITIES OPEN HOUSE

Open House is an opportunity for all to come and participate in a variety of exciting activities and free time in the Oceaneer Club, Oceaneer Lab, it's a small world nursery, Vibe and Edge throughout the cruise. During these times secured programming will still be offered in the other venue for those looking to check their children into care.

Disney's Oceaneer Club: 8:30 am - 4:00 pm

Edge: 8:00 pm - 9:30 pm
Vibe: 8:00 pm - 10:00 pm

MORE TO ENJOY WHILE ONBOARD

THE MUPPETS

There's a Muppet mystery onboard, and Kermit and Pepe need YOU to solve it! Search the ship for clues and use our special detective "badge" to catch the culprit!



Deck 2 & 5, Midship
9:00 am - 10:00 pm



SENSES
SPA & SALON
CABANA MASSAGE

Enjoy a massage at Serenity Bay - side by side or by yourself overlooking the blue waters of the Bahamas. Choose from Swedish or Deep Tissue massage. 50 minutes for only \$147 per person limited spaces available



VISTA GALLERY

Your last opportunity to purchase your Disney art. Shipping available. Stop by the Vista Gallery, Deck 4, Midship, to find out more.

5:45 pm - 11:00 pm

Shutters

YOUR CRUISE PHOTOS

Order *Our Cruise Photos USB* and share your vacation memories digitally! No need to decide which photos to take home now. Select your photos from the comfort of your home. If you wish you can still unlock the photos on Digital kiosk in Shutters Digital. Offer available per stateroom. Hurry as supplies are limited. Please use the PHOTOFINDER tab on the kiosk or ask for assistance from a friendly photographer to help locate missing images.

**Terms and conditions apply. Photos captured on your vacation are only available for purchase during this cruise.*

Disney CRUISE LINE. PORT ADVENTURES

Welcome to Disney Castaway Cay! Today is the day to relax in an inner tube, snorkel in the Caribbean blue, get up-close and personal with live stingrays or fly high in the sky on a breathtaking aerial adventure during a parasail excursion.

Visit Marge's Barges or one of the rental locations and our friendly team will assist in making any last minute bookings.

PORT ADVENTURES MEETING TIMES AND LOCATIONS

As per ticket	Castaway Ray's Stingray Adventure	Stingray Hut
As per ticket	Castaway Cay Bottom Fishing	Marge's Barges
As per ticket	Glass Bottom Boat	Marge's Barges
As per ticket	Nature Walk and Kayaking	As per ticket
As per ticket	Parasailing	Marge's Barges
As per ticket	Seahorse Catamaran Snorkel Adventure	Marge's Barges
9:30 am	Teen Wild Side	Vibe
As per ticket	Watercraft Ski Adventure	Boat Beach

CASTAWAY CAY ISLAND RENTALS

Bicycles	9:30 am - 4:00 pm	Near Cookies Too / Windsock
Boats	9:30 am - 4:00 pm	Boat Beach
Snorkeling Gear	9:30 am - 3:30 pm	Gil's Fins and Boats / Flippers and Floats
Float	9:30 am - 3:30 pm	Gil's Fins and Boats / Flippers and Floats
Getaway Package	9:30 am - 3:30 pm	Gil's Fins and Boats / Flippers and Floats

Reservations can be made on the island at each rental location. Castaway Ray's walk up reservations can be made at Gil's Fins and Boats on Family Beach.

SHOPPING

DISNEY CASTAWAY CAY SHOPPING

While visiting Disney Castaway Cay today, take the time to visit She Sells Seashells and Everything Else and Buy the Seashore where you can find Disney Castaway Cay branded items such as casual and beach wear for the whole family. Here you can also gear up with any items you may need for fun in the sun such as towels, bathing suits, beach toys, and sunscreen.

SOPHIA FIORI DISNEY INSPIRED JEWELRY

Discover the elegant Disney inspired diamond jewelry collection by Sophia Fiori, one of the world's leading designers of diamond jewelry when you visit White Caps, Deck 3, Forward.

STAR WARS DAY AT SEA MERCHANDISE

Head to Sea Treasures, Deck 3, Forward, for your final opportunity to commemorate this epic sailing with merchandise designed especially for Star Wars Day at Sea. Any remaining pre-ordered merchandise is available for pick up at the Vista Gallery, Deck 4, Midship.

DISNEY CRUISE LINE STAR WARS MERCHANDISE

The Force is strong onboard Disney Cruise Line! Choose your alliance and gear up with fun new Star Wars merchandise designed exclusively for Disney Cruise Line when you visit the onboard merchandise shops on Deck 3, Forward. Purchase a Disney Cruise Line Star Wars Backpack for \$17.95 with any merchandise purchase of \$50.00 or more. While supplies last. Offer subject to restrictions and change without notice.

PRECIOUS DISNEY PLUSHES

Cuddle up with some of your favorite Disney pals when you swing by Mickey's Mainsail and discover a lovable, soft Plush. From Stitch to Mickey and Minnie, you'll be sure to find a new cuddly friend to take home. Deck 3, Forward.

BIBBIDI BOBBIDI BOUTIQUE

Be a part of a new world with the Bibbidi Bobbidi Boutique's Under The Sea makeover package, designed especially for Disney Cruise Line! Shimmer like a mermaid with a two piece swim suit and matching accessories which include colored sun block, necklace, hair clip, and nail polish. Deck 5, Midship.

IMPORTANT INFORMATION

Security Notice

All Guests (including children) who wish to disembark the ship are required to present their key to the World card at the gangway. A photo ID is also required for those Guests who are 18 years of age or older. Guests under the age of 18 are required to have a parent, guardian or other responsible adult sign an authorization form at the Guest Service Desk if they wish to go ashore unaccompanied or with any adult from another stateroom.

Insect Repellent Advisory

Protect against mosquito bites and related illnesses when going ashore. Insect repellent is available for purchase in White Caps. When using both sunscreen and insect repellent, use sunscreen first and apply insect repellent on top of sunscreen.

Cold and Flu Reminder

Please wash hands frequently and thoroughly, particularly before meals. Contact the Health Center by dialing 7-1923, should anyone in your party become ill.

Corridor Quiet Hours

As a courtesy to all our Guests, please recognize quiet hallway hours from 10:00 pm til 8:00 am

Inclément Weather

For the safety of all Guests, outdoor events may be changed due to unforeseen weather conditions.

Environmental Message

With Disney's commitment to the Environment, please refrain from throwing anything over the Ship's side. Thank you!

No Reserved Seats Policy

As a courtesy to all our Guests, we kindly advise that the saving of seats is not permitted in the Walt Disney Theatre, and the saving of the sun loungers is not permitted on Deck 11, 12, and 13. Items left unattended will be returned to lost and found at Guest Services, Deck 3 Midship.

Smoking

For the comfort of our Guests, the following areas are designated as smoking areas:
*Deck 13, forward, port side by Currents
*Deck 12, aft, port side outdoor area that is accessible through the Meridian Lounge
*Deck 4, aft, port side from 6:00 pm to 6:00 am only (all of Deck 4 is non-smoking from 6:00 am to 6:00 pm)
Smoking is prohibited inside all Guest staterooms and on stateroom verandahs. Guests found smoking in their staterooms or on their verandahs will be charged a \$250 stateroom recovery fee. Electronic cigarettes may only be used in designated smoking areas.

Walt Disney Theatre

Theatrical performances may use artificial fog, strobe lights, pyrotechnics and other special effects. For the safety of our performers and the comfort of those around you, the use of any photography, video recording device or any electronic equipment is prohibited.

Verandah Safety

Please do not leave any combustible materials on your balcony when not present in your stateroom for safety reasons.