

# PERSONAL NAVIGATOR



Sunrise 6:39 am Sunset: 6:24 pm  
Evening Attire: Semi Formal

Today: Sunny High: 76°F/24°C  
Tomorrow: Partly Cloudy High: 72°F/22°C

THURSDAY, MARCH 10, 2016

DAY AT SEA

## The Physical Comedy of Max Winfrey



**WALT DISNEY THEATRE  
DECK 3 & 4, FORWARD**  
6:15 pm & 8:30 pm  
As a courtesy to all Guests, we kindly advise that the saving of seats is not permitted in the Walt Disney Theatre.

Assistance available at the entrance to the Walt Disney Theatre 30 minutes prior to show time.

## Disney FANTASY Fun Facts

While the cute baby elephant, Dumbo serves as a fantastic stern character, in real life he would have to gather 24,266 other adult male African elephants to match the weight of the Disney Fantasy.

A "light point" is shipbuilders' lingo for anything that's a light. There are approximately 80,000 light points on the Disney Fantasy – "double the normal number for a ship this size," according to Meyer Werft, the shipyard in Germany where the Disney Fantasy was built. The large number is the result of Disney's flair for theatrical experiences – accomplished primarily with LEDs and other "environmentally friendly" lighting.

Looking upward in the ship's Lobby Atrium brings Guest's eye-to-crystal with a glowing piece of "Art Nouveau-inspired jewelry" – a cascading chandelier flowing downward from a massive stained-glass flourish on the ceiling in peacock hues of greens and blues. The chandelier itself is more than 10 feet in diameter, a one-of-a-kind work of art evoking a peacock in stained glass and more than 60,000 clear Swarovski crystal beads.

**Debark Talk Broadcast**  
Important information regarding disembarkation procedures for your journey home will be covered in this debarkation briefing. The broadcast will be shown continuously on channel 5 of your stateroom television for your convenience.

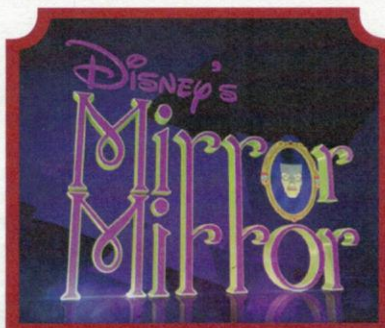

### FAMILY GAME SHOW

Head to D Lounge for the fairest game show of them all, Mirror Mirror. Featuring the Magic Mirror and everyone's favorite dwarf, Dopey.

D Lounge,  
Deck 4, Midship,  
7:30 pm & 9:45 pm



Disney's private island Castaway Cay not only offers a terrific family beach day, but many other excursions and rentals to compliment. Snorkeling, bike and float rentals, parasailing plus much more, means that there is something for everyone at Disney Castaway Cay. To make your reservation, visit the Port Adventures Desk, Deck 5, Midship.

## Don't Miss:

**Good Morning Disney Fantasy**  
Channel 5 - Repeated from 5:00 am - 12:00 pm  
Tune in to channel 5 as your Cruise Director and Assistant Cruise Director highlight the upcoming events and activities for the day.

**Captain's Signing**  
White Caps, Deck 3, Forward - 12:15 pm  
Meet the Master of the Disney Fantasy and have your cruise memories signed.

**Anyone Can Cook: Apple Strudel**  
D Lounge, Deck 4, Midship - 2:15 pm  
From our galley to yours. Join our chefs as they show you how to prepare delicious dishes.  
Today's Menu - Apple Strudel.

**Officer Pin Trading**  
Lobby Atrium, Deck 3, Midship - 7:30 pm  
Come trade pins with the Officers of the Disney Fantasy.

**Variety Show: Bronkar Lee (18+)**  
The Tube, Deck 4, Aft - 10:30 pm  
Featuring the Beatboxing & Comedy of Bronkar Lee, as he entertains you in this adult exclusive show.

**DINNER MENU**  
Animator's Palate : Captains Gala  
Enchanted Garden : Captains Gala  
Royal Court : Captains Gala

**DRINK OF THE DAY**  
High Tide (Alcoholic)  
Passion Cream Freeze (Non-Alcoholic)

**IMPORTANT NUMBERS**  
Fire/Security: 7-3001  
Medical Emergency: 7-3000  
Health Center: 7-1923



# ADULT ACTIVITY HIGHLIGHTS

## SENSES SPA FITNESS CLASSES & SEMINARS

*Stretch & Relax* - Donald's Pool - 7:00 am  
*Fab Abs* - Senses Spa & Salon - 7:45 am  
*Body Sculpt Boot Camp* (Nom. Fee) - Senses Fitness Center - 8:30 am  
*How to Increase Your Metabolism* - Senses Spa & Salon - 10:30 am  
*Good Feet Seminar: Walking In Comfort* - Senses Fitness Center - 2:00 pm  
*Detox for Health & Weight Loss* - Senses Spa & Salon - 2:30 pm  
*Tour De Cycle* (Sign-Up Required) - Senses Fitness Center - 4:00 pm  
*Complimentary Footprint Analysis* - Senses Spa & Salon - 5:00 pm



## TASTING CLASSES

*Chocolate & Liquor Tasting* (21+) - Ooh La La - 12:15 pm  
*Rum Tasting* (21+) - Meridian - 1:00 pm  
*Champagne Tasting* (21+) - Ooh La La - 1:45 pm  
*Martini Tasting* (21+) - Meridian - 3:00 pm  
*Mixology* (21+) - Skyline - 4:00 pm  
*Amari Tasting* (21+) - La Piazza - 4:15 pm  
*Tequila & Margarita Tasting* (21+) - Ooh La La - 4:30 pm  
 Please make reservations for tastings at Guest Services for a nominal fee.  
 Tasting Seminars are only for Guests 21 and older.

## 1820 SOCIETY: LUNCH

*Cabanas, Deck 11, Aft - 11:45 am*  
 Get to know your fellow Society members over lunch.

## 1820 SOCIETY: GAME CHALLENGE

*The Tube, Deck 4, Aft - 9:45 pm*  
 Society members unite as a team for this interactive game.



## ART OF THE THEME SHOW TOUR

*Meridian, Deck 12, Aft - 9:30 am*  
 Join us for a guided tour highlighting the design, Imagineering and artistry of the Disney Fantasy. This tour is reserved for Guests 18 and over.

## 90'S MUSIC TRIVIA

*O'Gills Pub, Deck 4, Aft - 3:30 pm*  
 "If you Wannabe" the winner, then join us as we test your 90's music knowledge.

## MAJORITY RULES

*The Tube, Deck 4, Aft - 10:00 pm*  
 Join your Club Host, to find out who really rules!



# FUN FOR ALL AGES HIGHLIGHTS



**FAMILY MOVIE FUN TIME: ZOOTOPIA - (PG)**  
*Buena Vista Theatre, Deck 4 & 5, Midship - 8:30 am*  
 Come join us for a special opportunity to enjoy Zootopia in the Buena Vista Theatre. We will leave some lights on and turn the volume down as audience members are welcome to talk, leave their seats, move about and (most importantly) have fun!



**\$10,000 MEGA JACKPOT BINGO**  
*Bingo Pre-Sales start at 10:45 am*  
*Buena Vista Theatre, Deck 4 & 5, Midship - 11:15 am*  
 It's Big, it's Massive, it's Supersized! It's \$10,000 MEGA Jackpot Bingo! Take home \$10,000 if you can cover your card in 46 numbers or less. If not, we carry on to play for the biggest cash prize of the session. Pre-Sales start 15 minutes prior to game.



**JACK-JACK'S INCREDIBLE DIAPER DASH**  
*Lobby Atrium, Deck 3, Midship - 12:15 pm*  
 Calling all baby cruisers! It's time to take to the mat to see who's the fastest crawler of the seven seas! Register your baby 15 minutes prior to the big race.



**DISNEY VACATION CLUB GROUP PREVIEW**  
*D Lounge, Deck 4, Midship - 12:30 pm & 4:15 pm*  
 Want to learn more about taking magical vacations year after year? Please see a Disney Vacation Club representative on Deck 4, Midship, or call 7-2805 from your stateroom phone for more information about our interactive group presentation.



**ANYONE CAN COOK: APPLE STRUDEL**  
*D Lounge, Deck 4, Midship - 2:15 pm*  
 From our galley to yours. Join our chefs as they show you how to prepare delicious dishes. Today's Menu - Apple Strudel.

## TOWEL FOLDING

*The Tube, Deck 4, Aft - 2:30 pm*  
 Learn to create those amazing towel creatures you've seen in your stateroom all cruise long.



**MICKEY 200**  
*The Tube, Deck 4, Aft - 3:30 pm*  
 Don't eat your vegetables... race them in this wild and wacky charge to the finish line. May the best veggie win! (Limited Availability)



**FINAL JACKPOT BINGO**  
*Bingo Pre-Sales start at 3:45 pm*  
*Buena Vista Theatre, Deck 4 & 5, Midship - 4:15 pm*  
 The snowball jackpot **MUST BE WON** at this final session! Beat the line and get your cards early. Who will be the lucky winner? It could be you! Pre-Sales start 30 minutes prior to game.



**CLUB NEW YEAR'S EVE**  
*D Lounge, Deck 4, Midship - 10:15 pm*  
 Club New Year's Eve, you won't want to miss this journey of musical genres in history and performances by some of your favorite Cruise Staff. Bring your family and help us count down to a brand new year!



**THURSDAY, MARCH 10, 2016 - DAY AT SEA**

# BUENA VISTA THEATRE

Deck 4 & 5, Midship



**FAMILY MOVIE**  
**FUN TIME**  
8:30 am  
Duration: 1 hr 48 mins  
Rating: PG



**DOLBY 3D**  
12:45 pm  
Duration: 1 hr 48 mins  
Rating: PG



5:45, 8:15 & 10:30 pm  
Duration: 1 hr 48 mins  
Rating: PG

## Character Appearances

- PRINCESS SOFIA**  
Deck 4, Balcony  
9:00 am & 10:00 am
- MICKY MOUSE**  
Lobby Atrium (V)  
9:15 am & 10:15 am
- CHIP & DALE**  
Deck 4, Balcony  
5:30 pm & 8:00 pm
- MINNIE MOUSE**  
Deck 4, Balcony  
9:30 am, 10:30 am & 5:00 pm
- DOC MCSTUFFINS**  
Lobby Atrium (V)  
9:45 am & 10:45 am
- CHARACTER DANCE PARTY**  
Lobby Atrium - 1:15 pm
- WOODY**  
Lobby Atrium (V)  
3:15 pm & 4:15 pm
- JESSIE**  
Lobby Atrium (V)  
3:45 pm & 4:45 pm
- DAISY DUCK**  
Preludes - 5:15 pm
- PLUTO**  
Preludes  
5:45 pm & 7:45 pm
- CHIP & DALE**  
Preludes - 7:15 pm
- DONALD DUCK**  
Deck 4, Balcony - 7:30 pm
- GOOFY**  
Preludes - 8:15 pm
- CINDERELLA**  
Preludes - 9:30 pm
- ARIEL**  
Deck 4, Balcony - 9:30 pm
- PRINCESS TIANA**  
Deck 4, Balcony - 10:00 pm
- BELLE**  
Preludes - 10:00 pm
- JESSIE**  
Lobby Atrium (V)  
3:45 pm & 4:45 pm

(H) Hallway - (S) Starboard Side - (P) Port Side - (V) Vestibule  
For details of daily Disney character appearances, refer to the character line on your Navigator Grid, or the digital character board in the Lobby Atrium.

Fire/Security: 7-3001  
Medical Emergency: 7-3000  
Health Center: 7-1923

### IMPORTANT NUMBERS

### YOUTH ACTIVITIES THEMED EXPERIENCES

**CLUBHOUSE SERIES** focuses on movement and features content which appeals to younger children.

**JUMP UP! SERIES** includes large group games & movement-oriented activities.

**STORYBOOK SERIES** is designed with a strong connection to the Disney classic stories.

**WIN THE SPOTLIGHT SERIES** focuses on children's stage presence with lots of activities and enthusiasm.

**SOLVE IT! SERIES** are less active, but will challenge children with problem/solutions-based activities.

**CREATE & INVENT SERIES** will have a tactile focus allowing children to create and admire their work.

### YOUTH ACTIVITIES OPEN HOUSE

A non-secured program with activities for families, adults and children of all ages to enjoy together.

### SHIP DIRECTORY

#### YOUTH ACTIVITIES

DISNEY'S OCEANEER CLUB	DECK 5, Mid	9:00 AM - 12:00 AM
DISNEY'S OCEANEER LAB	DECK 5, Mid	9:00 AM - 12:00 AM
EDGE	DECK 13, Mid	9:00 AM - 1:00 AM
VIBE	DECK 4, Fwd	9:00 AM - 2:00 AM
IT'S A SMALL WORLD NURSERY	DECK 5, Mid	9:00 AM - 11:30 PM

#### POOLS & MORE

\* Children under 12 must have adult supervision in pool areas.

AQUADUCK	DECK 12, Mid	9:00 AM - 11:00 PM
AQUALAB	DECK 12, Aft	10:00 AM - 6:00 PM
DONALD'S POOL	DECK 11, Mid	9:00 AM - 6:00 PM
MICKY'S POOL	DECK 11, Mid	8:30 AM - 10:30 PM
MICKY'S SLIDE	DECK 11, Mid	9:00 AM - 6:00 PM
NEMO'S REEF	DECK 11, Mid	9:00 AM - 6:00 PM
QUIET COVE POOL (18+)	DECK 11, Fwd	8:00 AM - 11:00 PM
SATELLITE FALLS (18+)	DECK 13, Fwd	6:00 AM - 10:00 PM

Complimentary pool vests are available for children to use in the pools onboard. They are located on the pool deck.

#### RECREATION

GOLF/SPORTS SIMULATORS	DECK 13, Aft	9:00 AM - 6:00 PM
GOOFY GOLF	DECK 13, Aft	8:00 AM - 10:00 PM
GOOFY'S SPORTS DECK	DECK 13, Aft	8:00 AM - 6:00 PM
MIDSHIP DETECTIVE AGENCY	DECKS 2 & 5, Mid	9:00 AM - 10:00 PM
PORT ADVENTURES DESK	DECK 5, Mid	10:00 AM - 12:00 PM
		2:00 PM - 5:00 PM
		7:00 PM - 8:30 PM
SENSES FITNESS CENTER (18+)	DECK 11, Fwd	6:30 AM - 10:00 PM

#### GENERAL INFORMATION

ARR-CADE	DECK 11, Aft	24 HOURS
CONNECT@SEA	DECK 4, Mid	9:00 AM - 12:00 PM
		1:00 PM - 4:00 PM
		7:00 PM - 10:00 PM
DISNEY VACATION CLUB	DECK 4, Mid	9:00 AM - 11:30 AM
		2:00 PM - 3:30 PM
		5:30 PM - 10:00 PM
DISNEY VACATION PLANNING	DECK 4, Mid	10:00 AM - 10:00 PM
GUEST SERVICES	DECK 3, Mid	24 HOURS
MEDICAL HEALTH CENTER	DECK 1, Fwd	9:30 AM - 11:00 AM
		4:30 PM - 7:00 PM
PORT SHOPPING DESK	DECK 4, Mid	
PRELUDES	DECK 3, Fwd	5:45 PM - 8:45 PM
SENSES SPA AND SALON	DECK 11, Fwd	8:00 AM - 10:00 PM
SHUTTERS PHOTO GALLERY	DECK 4, Mid	10:00 AM - 11:00 PM
SHUTTERS DIGITAL	DECK 4, Mid	24 HOURS

#### SHOPPING

BIBBIDI BOBBIDI BOUTIQUE	DECK 5, Mid	9:00 AM - 9:00 PM
MICKY'S MAINSAIL	DECK 3, Fwd	9:30 AM - 11:00 PM
QUACKS	DECK 11, Mid	
SEA TREASURES	DECK 3, Fwd	9:30 AM - 11:00 PM
VISTA GALLERY	DECK 4, Mid	9:45 AM - 10:30 PM
WHITE CAPS	DECK 3, Fwd	9:30 AM - 11:00 PM
WHOZITS & WHAZITS	DECK 11, Mid	10:00 AM - 4:00 PM
		7:00 PM - 10:00 PM

**DINNER MENU**  
Animators' Platte - Captain's Gala  
Enchanted Garden - Captains Gala  
Royal Court - Captain's Gala  
High Tide (Alcoholic)  
Tomorrow's Party Clarity (Non-Alcoholic)  
Today: Sunny  
High: 76 F/24 C  
Low: 72 F/22 C

**WEATHER FORECAST**  
OF THE DAY  
**DRINK**  
Passion Cream Freeze  
(Non-Alcoholic)  
Evening Attire: Semi Formal  
Dining Times: 5:45pm & 8:15pm

### DINING & LOUNGES

<b>BREAKFAST</b>	DECK 11, Aft	7:00 AM - 7:30 AM
CABANAS CONTINENTAL	DECK 11, Aft	7:30 AM - 11:30 AM
CABANAS	DECK 2, Mid	8:30 AM - 10:30 AM
ENCHANTED GARDEN	DECK 3, Mid	8:00 AM - 9:30 AM
ROYAL COURT	DECK 11, Aft	11:45 AM - 2:00 PM
CABANAS	DECK 11, Mid	11:00 AM - 6:30 PM
FILMORE'S FAVORITES	DECK 11, Mid	11:00 AM - 6:30 PM
LUIGI'S PIZZA	DECK 12, Aft	10:00 AM - 12:30 PM
PAOLO BRUNCH (18+)	DECK 3, Mid	12:00 PM - 1:30 PM
ROYAL COURT	DECK 11, Mid	11:00 AM - 11:00 PM
TOW MATE'S GRILL	DECK 11, Mid	11:00 AM - 11:00 PM

<b>DINNER</b>	DECK 3, Aft	5:45 PM & 8:15 PM
ANIMATOR'S PALATE	DECK 2, Mid	5:45 PM & 8:15 PM
ENCHANTED GARDEN	DECK 3, Mid	5:45 PM & 8:15 PM
ROYAL COURT	DECK 11, Aft	6:30 PM - 8:30 PM
CABANAS TABLE SERVICE	DECK 12, Aft	6:00 PM - 8:30 PM
PAOLO (18+)	DECK 12, Aft	6:00 PM - 8:30 PM
REMY (18+)	DECK 12, Aft	6:00 PM - 8:30 PM

<b>LATE NIGHT SHAKES</b>	DECK 4, Aft	10:45 PM - 11:45 PM
LA PIAZZA (18+)	DECK 11, Mid	9:30 PM - 12:00 AM
LUIGI'S PIZZA	DECK 11, Mid	11:00 AM - 11:00 AM
BEVERAGE STATION	DIAL 0	24 HOURS
EYE SCREAM	DIAL 0	24 HOURS
ROOM SERVICE	DIAL 0	24 HOURS

### ENTERTAINMENT - LOUNGES - BARS

Adults must be 21 and older to consume alcoholic beverages.

BON VOYAGE	DECK 3, Mid	10:00 AM - 10:30 PM
COVE BAR (18+)	DECK 11, Fwd	10:00 AM - 10:00 PM
COVE CAFE (18+)	DECK 11, Fwd	6:30 AM - 12:00 AM
CURRENTS (18+)	DECK 13, Fwd	10:00 AM - 11:30 PM
D LOUNGE	DECK 4, Mid	SHOWTIMES
FROZONE TREATS	DECK 11, Mid	10:00 AM - 10:30 PM
LA PIAZZA (18+ AFTER 9:00 P.M.)	DECK 4, Aft	9:00 AM - 12:00 AM
MERIDIAN (18+)	DECK 12, Aft	10:00 AM - 12:00 AM
O'GILLS PUB (18+ AFTER 9:00 PM)	DECK 4, Aft	2:30 PM - 12:00 AM
OOH LA LA (18+)	DECK 4, Aft	5:30 PM - 12:00 AM
OUTLOOK	DECK 14, Mid	5:30 PM - 12:30 PM
SKYLINE (18+)	DECK 4, Aft	7:00 PM - 8:30 PM
THE TUBE (18+ AFTER 9:00 P.M.)	DECK 4, Aft	9:30 PM - 2:00 AM
VISTA CAFE	DECK 4, Mid	7:00 AM - 10:30 PM
WAVES	DECK 12, Aft	10:00 AM - 6:00 PM

Public Health Advisory: Consuming raw or under-cooked meats, poultry, seafood, shellfish, or eggs may increase your risk for food borne illness, especially if you have certain medical condition.

**PORT ADVENTURES**  
Disney's private island Castaway Cay not only offers a terrific family beach day, but many other excursions and rentals to complement. Snorkeling, bike and float rentals, parasailing plus much more, means that there is something for everyone at Disney Castaway Cay. To make your reservation, visit the Port Adventures Desk, Deck 5, Midship.



Morning	8:30	8:45	9:00	9:15	9:30	9:45	10:00	10:15	10:30	10:45	11:00	11:15	11:30	11:45	12:00	12:15	12:30	12:45	1:00	1:15	1:30	
FUNNEL VISION	Tinker Bell (G) Funnel Vision						Toy Story 2 (G) Funnel Vision						The Little Mermaid (G) Funnel Vision									
BUENA VISTA THEATRE	Family Movie Fun Time: Zootopia (PG) Duration: 1 Hour 48 Minutes												Bingo Pre-Sales			\$10,000 Mega Jackpot Bingo			Zootopia (PG) <b>DOLBY 3D</b> Duration: 1 Hour 48 Minutes			
CHARACTERS			Sofia Dk 4, Balcony		Minnie Dk 4, Balcony		Sofia Dk 4, Balcony		Minnie Dk 4, Balcony													
FUN FOR ALL AGES	Open House Toddler Time		Pictionary Challenge La Piazza		Crafts: 3D Crafts La Piazza				Bingo Pre Sales		\$10,000 Mega Jackpot BINGO Buena Vista Theatre		Captain's Signing White Caps								Character Dance Party Lobby Atrium	
	it's a small world nursery < Starts 8:00 am								Family Crafts La Piazza		Disney Trivia La Piazza				Family Crafts La Piazza							
ADULTS	Friends of Bill W. Outlook		Art of The Theme Show Tour Meridian				Increase Your Metabolism Senses Spa & Salon				1820 Society: Lunch Cabanas											
	Boot Camp (Nom. Fee) Senses Fitness Center		Crafts: Origami Frogs Ooh La La		Adult Trivia Ooh La La						Cruisin' Solo Lunch Royal Court		 D Lounge - Group Preview									
VIBE 14-17 YEARS OLD	Youth Activities Open House				GOTCHA		Coffee Break		Dream Now! Sea How! - Theatrical		Disney Animation: Cartoon Physics		Xbox Challenge		Ice Cream Social							
EDGE 11-14 YEARS OLD	Youth Activities Open House								Disney Animation: Cartoon Physics		Craft Corner		Brains and Brawns									
OCEANEER LAB 3-12 YEARS OLD					Piston Cup Challenge																Super Sloppy Science	
OCEANEER CLUB 3-12 YEARS OLD	Youth Activities Open House				Magic Show								Lunch									
	Journey to Neverland								Tinker Bell's Talent Show													

Afternoon	1:45	2:00	2:15	2:30	2:45	3:00	3:15	3:30	3:45	4:00	4:15	4:30	4:45	5:00	5:15	5:30	5:45	6:00	6:15	6:30	6:45	
FUNNEL VISION	Star Wars Rebels: Disney Channel XD (G) Funnel Vision						The Lion King (G) Funnel Vision						The Muppets (PG) Funnel Vision									
BUENA VISTA THEATRE							Bingo Pre-Sales			Final Jackpot Bingo			Zootopia (PG) Duration: 1 Hour 48 Minutes									
CHARACTERS					Woody Lobby Atrium (V)				Woody Lobby Atrium (V)		Minnie Dk 4, Balcony		Mickey Dk 4, Balcony									
FUN FOR ALL AGES			 D Lounge - Apple Strudel		Who Am I? The Tube		Bingo Pre-Sales Buena Vista Theatre		Final Jackpot BINGO Buena Vista Theatre		Talent Show Rehearsals D Lounge		The Physical Comedy of MAX WINFREY									
	Disney Tunes Trivia La Piazza		Towel Folding The Tube				 The Tube (limited availability)				Ultimate Disney Trivia O'Gills Pub		Live Piano with Ed Kelly La Piazza		PLAYMATION Edge							
ADULTS	Walking in Comfort Senses Fitness Center		Martini Tasting (21+) Meridian						90's Music Trivia O'Gills Pub		 D Lounge - Group Preview		Footprint Analysis Senses Spa & Salon		Adult Trivia O'Gills Pub							
VIBE 14-17 YEARS OLD	Dream Now! Sea How! - Create It								Trivia Challenge		Teen Choice		Open House									
EDGE 11-14 YEARS OLD	Ice Cream Social		Game Challenge		Anyone Can Cook		Trivia Challenge		Youth Activities Open House													
OCEANEER LAB 3-12 YEARS OLD	Youth Activities Open House								Get the Hook												Magic PlayFloor	
OCEANEER CLUB 3-12 YEARS OLD					Super Sloppy Science								Dinner								Disney Animation	
	Craft Corner						Parachute Games				Cruisin' with Crush											

Evening	7:00	7:15	7:30	7:45	8:00	8:15	8:30	8:45	9:00	9:15	9:30	9:45	10:00	10:15	10:30	10:45	11:00	11:15	11:30	11:45	12:00	
FUNNEL VISION	WALL-E (G) Funnel Vision																					
BUENA VISTA THEATRE	Zootopia (PG) Duration: 1 Hour 48 Minutes						Zootopia (PG) Duration: 1 Hour 48 Minutes						Zootopia (PG) Duration: 1 Hour 48 Minutes									
CHARACTERS	Chip & Dale Preludes		Donald Dk 4, Balcony		Mickey Dk 4, Balcony				Ariel Dk 4, Balcony		Belle Preludes											
FUN FOR ALL AGES	Variety: Bronkar Lee The Tube		Mirror Mirror D Lounge		The Physical Comedy of MAX WINFREY				 D Lounge		 WALT DISNEY THEATRE Duration: 1 hour 48 minutes											
	Family Dance Party The Tube		Officer Pin Trading Lobby Atrium						Live Music with Suzy and Alex Lobby Atrium		Club New Year's Eve D Lounge		Family Superstar Karaoke D Lounge									
ADULTS	Piano Tribute to the Beatles with Ed Kelly La Piazza		Adult Trivia O'Gills Pub						DJ Requests The Tube		Majority Rules The Tube		Beat Box Comedy of BRONKAR LEE The Tube		Club DJ Elliot The Tube							
VIBE 14-17 YEARS OLD	Youth Activities Open House				Pump It Up				How Well Do You Know Your Counselor?		Mix and Match											
EDGE 11-14 YEARS OLD	Tween Choice		Game Challenge		Magic Show				Crowning of the Couch Potato		Boys and Girls Chill											
OCEANEER LAB 3-12 YEARS OLD	Anyone Can Cook						Pathfinders															
OCEANEER CLUB 3-12 YEARS OLD	Mickey's Puzzle Playtime				Mirror, Mirror				Relay Games				Monster's Inc: Open "Mike" Night									
					Dance Party						Pluto's Pajama Party											

Symbol for activities that will be repeated during the cruise

➔

Youth Activities Open House

➕

FOLD

Fold along the dotted lines and take me with you so you don't miss any of the fun!

FOLD

IN THE SPOTLIGHT SERIES

JUMP UP! SERIES

CLUBHOUSE SERIES

STORYBOOK SERIES

SOLOVE (H) SERIES

CREATE & INVENT SERIES



# YOUTH ACTIVITIES HIGHLIGHTS

## DINE & PLAY

A convenience for families dining at 8:15 pm, our Youth Activities counselors will be available at 9:15 pm at the entrance of Royal Court, Enchanted Garden and Animator's Palate dining rooms to bring registered children to join the fun in the Youth Activity areas.



Deck 5, Midship (7-5864) 9:00 am - 11:30 pm

## OPEN HOUSE

8:00 am - 9:00 am

Your chance to see our toddler space, it's a small world nursery.



Deck 5, Midship (7-1440)

(3-12 years old) 9:00 am - 12:00 am

## TOY STORY BOOT CAMP

1:15 pm

Join Corporal Green in our own version of boot camp as we learn how to have fun - The Toy Story way!

## MICKEY'S PUZZLE PLAYTIME

7:30 pm

Come and play with Mickey & friends as they share their favorite games, puzzles and dances!



Deck 5, Midship (7-1445)

(3-12 years old) 9:00 am - 12:00 am

## GET THE HOOK

4:30 pm

A villainous villain has stolen Captain Hook's prized golden hook. Become a member of the Top Deck Detective Agency and help solve the clues to retrieve Hook's hook.

## MONSTER'S INC: OPEN "MIKE" NIGHT

10:00 pm

The Monsters of Monstropolis have all lost their voices and it's up to YOU to save the day. Participate in Mike Wazowski's Comedy School and a special show to help collect enough laughs to power up the city.



Deck 13, Midship (7-9743)

(11-14 years old)

9:00 am - 1:00 am

## ANYONE CAN COOK

3:30 pm

Anyone can cook as we work together to create some of our favorite treats.

## MAGIC SHOW

9:00 pm

The Magnificent Magician will demonstrate to you some of the best known magic tricks on the sea.



Entrance on Deck 4, Forward (7-9418)

(14-17 years old)

9:00 am - 2:00 am

## HOW WELL DO YOU KNOW YOUR COUNSELOR?

10:00 pm

Do you think you know all there is to know about your counselors? Come test out your knowledge with all of your friends!

## HOMECOMING

12:00 am

Come and join your fellow teens in our very own version of "Homecoming", and dance the night away.

# BUENA VISTA THEATRE

Deck 4 & 5, Midship  
Today's Movies



FAMILY MOVIE  
FUN TIME

8:30 am

Duration:

1 hr 48 mins

Rating: PG



DOLBY 3D

12:45 pm

Duration:

1 hr 48 mins

Rating: PG



5:45 pm, 8:15 pm & 10:30 pm

Duration: 1 hr 48 mins

Rating: PG



Featuring the Beatboxing and Comedy of Bronkar Lee, as he entertains you in his family fun-filled show. Then this evening in his adult exclusive show.

## FAMILY VARIETY ACT

*The Tube,*  
Deck 4, Aft,  
7:30 pm

## ADULT VARIETY ACT

*The Tube (18+),*  
Deck 4, Aft,  
10:30 pm

## YOUTH ACTIVITIES OPEN HOUSE

Open House is an opportunity for all to come and participate in a variety of exciting activities and free time in the Oceaneer Club, Oceaneer Lab, it's a small world nursery, Vibe and Edge throughout the cruise. During these times secured programming will still be offered in the other venue for those looking to check their children into care.

Disney's Oceaneer Club: 9:00 am - 10:00 am

Disney's Oceaneer Lab: 2:30 pm - 4:00 pm

Edge: 9:00 am - 11:00 am & 5:00 pm - 7:00 pm

Vibe: 9:00 am - 10:00 am & 6:30 pm - 9:00 pm



# MORE TO ENJOY WHILE ONBOARD



The puppies from 101 Dalmatians have gone missing! Use your special detective "badge" to track down the puppies and catch the villain who took them.

**Deck 2 & 5, Midship,**  
9:00 am - 10:00 pm

## BOOK ONBOARD AND SAVE!

Explore all the itineraries Disney Cruise Line offers - from the Caribbean and Bahamas to Alaska or Europe. Save when you book your next family adventure onboard! Visit the Disney Vacation Planning desk, Deck 4, Midship, for more information.

## DISNEY VACATION CLUB® GROUP PREVIEW

Want to learn more about taking magical vacations year after year? Please see a Disney Vacation Club representative on Deck 4, Midship, or call 7-2805 from your stateroom phone for more information about our interactive group presentation.

## CASTAWAY CAY 5K REGISTRATION (10+)

Sign up today for the Castaway Cay 5K! Please visit the Port Adventures Desk or the Guest Services Desk to register at anytime prior to our arrival at Disney's Castaway Cay. Please note that runners must be 10 years of age or older to participate.

## ARR-CADE

Where can you be a ninja, play the guitar like a rock star, race a car down the streets of Tokyo and along the way WIN some great prizes? Arr-CADE located Deck 11, Aft where the pirates play.

## Connect@Sea

We are now offering a NEW and improved Internet service to stay connected on your cruise like no other in the industry! Internet packages range from \$0.25 per MB - \$89.00 (1000 MB package). For more information contact your Connect@Sea Expert or Guest Services onboard.



Disney's private island Castaway Cay not only offers a terrific family beach day, but many other excursions and rentals to compliment. Snorkeling, bike and float rentals, parasailing plus much more, means that there is something for everyone at Disney Castaway Cay. To make your reservation, visit the Port Adventures desk, Deck 5, Midship.

## SHOPPING

### OFFICER PIN TRADING

Come and trade pins with the Officers of the Disney Fantasy Cruise Ship at 7:30 pm in the Lobby Atrium, Deck 3, Midship.

### CAPTAIN'S SIGNING

Don't miss your chance to meet the Master of the Disney Fantasy! Stop by White Caps today at 12:15 pm where you can have your cruise mementos signed by our Captain. Deck 3, Forward.

### STYLISH TAG HEUER WATCHES

TAG Heuer is one of the largest and fastest growing Swiss brands and is in a constant quest for innovation and high precision. Stop by White Caps today where you'll discover the luxury and style of a TAG Heuer watch. White Caps, Deck 3, Forward.

### THE DISNEY PARKS COLLECTION BY PANDORA JEWELRY

The Disney Parks Collection by PANDORA Jewelry features hand-finished .925 sterling silver and 14K gold charms inspired by some of Disney's most beloved characters. Visit White Caps on Deck 3, Forward, where you'll find a specially designed sterling silver charm featuring a Disney Cruise Line ship.

### COLLECT YOUR DISNEY CRUISE LINE MEMORIES

Store the many happy memories you've photographed while on your Disney cruise inside a 2016 Disney Cruise Line photo album and scrapbook, available in Mickey's Mainsail, Deck 3, Forward.

### FRAGRANCE OF THE DAY

Stop by White Caps today and see if our selected scent suits your style! Deck 3, Forward.



## SALON TASTER SPECIAL

- Scalp Massage
- European Facial
- Hand Treatment
- Sunglow Makeover
- Conditioning Hair Treatment
- Eye Collagen Treatment
- Foot & Ankle Massage
- Neck & Shoulder Massage

Three for 99.00  
Five for 119.00  
All Eight for 139.00

Commemorate your Disney cruise with a wide selection of 2016 Disney Cruise Line merchandise. From casual apparel to drinkware and more, you are sure to find a special souvenir for the whole family!

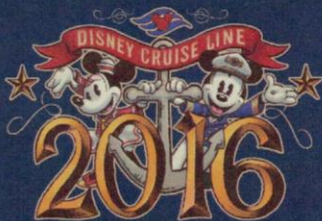

**MICKEY'S MAINSAIL**  
**DECK 3, FORWARD**

## Shutters PHOTO BOOK

Turn your magical vacation memories into an impressive keepsake with a personalized, one-of-a-kind PhotoBook. Fill every page with wonderful memories of your family during this cruise. Visit Shutters today, as supplies are limited and orders will close at 10:30 pm on the last day of the cruise.

*\*Terms and conditions apply. The Photo Book is only available for purchase during this cruise.*

## IMPORTANT INFORMATION

### Security Notice

All Guests (including children) who wish to disembark the ship are required to present their Key to the World card at the gangway. A photo ID is also required for those Guests who are 18 years of age or older. Guests under the age of 18 are required to have a parent, guardian or other responsible adult sign an authorization form at the Guest Service Desk if they wish to go ashore unaccompanied or with any adult from another stateroom.

### Insect Repellent Advisory

Protect against mosquito bites and related illnesses when going ashore. Insect repellent is available for purchase in White Caps. When using both sunscreen and insect repellent, use sunscreen first and apply insect repellent on top of sunscreen.

### Cold and Flu Reminder

Please wash hands frequently and thoroughly, particularly before meals. Contact the Health Center by dialing 7-1923, should anyone in your party become ill.

### Corridor Quiet Hours

As a courtesy to all our Guests, please recognize quiet hallway hours from 10:00 pm til 8:00 am

### Inclement Weather

For the safety of all Guests, outdoor events may be changed due to unforeseen weather conditions.

### Environmental Message

With Disney's commitment to the Environment, please refrain from throwing anything over the Ship's side. Thank you!

### No Reserved Seats Policy

As a courtesy to all our Guests, we kindly advise that the saving of seats is not permitted in the Walt Disney Theatre, and the saving of the sun loungers is not permitted on Deck 11, 12, and 13. Items left unattended will be returned to lost and found at Guest Services, Deck 3 Midship.

### Smoking

For the comfort of our Guests, the following areas are designated as smoking areas:  
\*Deck 13, forward, port side by Currents  
\*Deck 12, aft, port side outdoor area that is accessible through the Meridian Lounge  
\*Deck 4, aft, port side from 6:00 pm to 6:00 am only (all of Deck 4 is non-smoking from 6:00 am to 6:00 pm)  
Smoking is prohibited inside all Guest staterooms and on stateroom verandahs. Guests found smoking in their staterooms or on their verandahs will be charged a \$250 stateroom recovery fee. Electronic cigarettes may only be used in designated smoking areas.

### Walt Disney Theatre

Theatrical performances may use artificial fog, strobe lights, pyrotechnics and other special effects. For the safety of our performers and the comfort of those around you, the use of any photography, video recording device or any electronic equipment is prohibited.

### Verandah Safety

Please do not leave any combustible materials on your balcony when not present in your stateroom for safety reasons.