

PERSONAL NAVIGATOR



TUESDAY, MARCH 8, 2016

Sunrise: 6:42 am Sunset: 6:36 pm
 Evening Attire: Cruise Casual
 All Ashore: Approx. 10:30 am
 Last Tender: Approx. 5:30 pm
 Today: Partly Cloudy High: 78°F/26°C
 Tomorrow: Sunny High: 84°F/29°C

GRAND CAYMAN, CAYMAN ISLANDS

Disney WISHES

On the eve of their graduation, three best friends go on a magical journey down the wishing well. A host of Disney characters help them discover the connection between children who are becoming adults, and adults who stay in touch with being a kid at heart.

WALT DISNEY THEATRE

Deck 3 & 4 Forward
 6:15 pm & 8:30 pm



As a courtesy to all Guests, we kindly advise that the saving of seats is **not** permitted in the Walt Disney Theatre.

Assistance available at the entrance to the Walt Disney Theatre 30 minutes prior to show time.



Grand Cayman Port Information

The Cayman Islands were first sighted by European explorers in 1503, in a wayward voyage headed by Christopher Columbus. Though the two smaller islands were discovered on this fateful trip, the largest of them, Grand Cayman, would escape attention by sailors until 1655, when the area was claimed by the British. For centuries from the time of their discovery, the Cayman Islands would provide a place for ships to come ashore and rest on their journeys into the Caribbean. Crewmen on these ships would routinely replenish themselves on the meat provided by the native population of turtles.

By the 19th century, Grand Cayman was overtaken by pirates. It would take political upheaval and the establishment of a local government under British rule to transform the island into what it is today.

Discover a place that—once a welcome refuge for buccaneers—is today a treasured tourist hotspot. From sparkling surf to the bounty of local shops, whatever your pleasure, you'll find it here.

DOCKING - Please refer to Tender Letter

The ship anchors outside of the port and Guests take a tender to the dock. Tenders are small boats that provide transportation between the ship and the shore. Guests with special needs/disabilities wishing to leave the ship should check with Guest Services for accessible gangways.

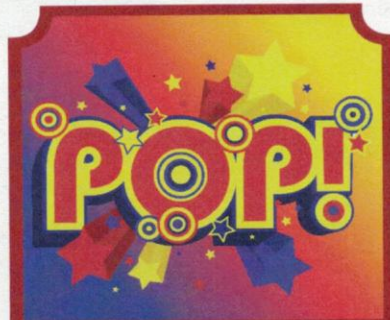

ADULT QUIZ

Have you been told you are full of useless information about pop culture? If the answer is "Yes", then you have what it takes to play the high energy game show all about the world of Pop!

The Tube (18+),
 Deck 4, Aft,
 10:00 pm

Don't Miss:

Good Morning Disney Fantasy

Channel 5 - Repeated from 5:00 am - 12:00 pm

Tune in to channel 5 as your Cruise Director and Assistant Cruise Director highlight the upcoming events and activities for the day.

The Quest

The Tube, Deck 4, Aft - 7:30 pm

Enjoy the wildest and wackiest scavenger team event on the seven seas!

80's Music Challenge (18+)

The Tube, Deck 4, Aft - 10:30 pm

"Moon Walk" back to the 80's as we put your musical knowledge of the decade to the test.

London Rocks (18+)

The Tube, Deck 4, Aft - 11:00 pm

Hop onboard and hit the dance floor as we take you on a ride through the charts, partying it up to some of the hottest British hits! With a special performance by the Underground Dancers.



Please check your tour tickets for meeting times and locations. Visit the Port Adventures desk, Deck 5, Midship for any questions.

DINNER MENU

Animator's Palate : Prince & Princess
 Enchanted Garden : Prince & Princess
 Royal Court : Prince & Princess

DRINK OF THE DAY

Cranberry No-Jito (Non-Alcoholic)
 Key Lime Margarita (Alcoholic)

IMPORTANT NUMBERS

Fire/Security: 7-3001
 Medical Emergency: 7-3000
 Health Center: 7-1923

ADULT ACTIVITY HIGHLIGHTS



SENSES SPA FITNESS CLASSES & SEMINARS

Sunrise Stretch - Donald's Pool - 7:00 am
Fab Abs - Senses Fitness Center - 8:30 am
Complimentary Footprint Analysis - Senses Spa & Salon - 9:00 am & 5:00 pm
Pure Form Pilates - Senses Fitness Center - 4:00 pm



1820 SOCIETY: GAME CHALLENGE

O'Gills Pub, Deck 4, Aft - 9:45 pm
 Join us and play some of your favorite board games.

MOVIE QUOTES TRIVIA

O'Gills Pub, Deck 4, Aft - 6:30 pm & 8:30 pm
 "Life is like a box of Chocolates" Know the movie? Join your Cruise Staff and test your Movie Quote knowledge.

FRANK SINATRA TRIBUTE WITH FINE WHINES

La Piazza, Deck 4, Aft - 9:30 pm
 Join Fine Whines as they play live tonight for your listening pleasure.

POP!

The Tube, Deck 4, Aft - 10:00 pm
 Have you been told you are full of useless information about pop culture? If the answer is "Yes", then you have what it takes to play the high energy game show all about the world of Pop!

80'S MUSIC CHALLENGE

The Tube, Deck 4, Aft - 10:30 pm
 "Moon Walk" back to the 80's as we put your musical knowledge of the decade to the test.

CLASSIC JAZZ WITH FINE WHINES

La Piazza, Deck 4, Aft - 10:30 pm
 Join Fine Whines as they play live tonight for your listening pleasure.

LONDON ROCKS

The Tube, Deck 4, Aft - 11:00 pm
 Hop onboard and hit the dance floor as we take you on a ride through the charts, partying it up to some of the hottest British hits! With a special performance by the Underground Dancers.

FUN FOR ALL AGES HIGHLIGHTS

WAKE UP WITH DISNEY JUNIOR

D Lounge, Deck 4, Midship - 8:30 am
 What happens when you experience unlimited fun with your favorite Disney Junior shows? You get an exciting dance party designed especially for preschoolers ages seven and under.



DISNEY ANIMATION: PERSISTENCE OF VISION

D Lounge, Deck 4, Midship - 9:00 am
 Go behind the scenes at Walt Disney Animation Studios and learn the principles that make animation work, and try your hand at creating your own easy animation demonstration in this fun and fascinating enrichment program.



CHIP-IT GOLF (12+)

Lobby Atrium, Deck 3, Midship - 4:00 pm
 It's par for the course for our Guests 12 and older to compete on our special "greens" in this fun tournament.



DISNEY CHANNEL ON DECK

Deck 11 Stage, Deck 11, Midship - 4:45 pm
 Don't change that channel! It's time for a Disney Channel afternoon poolside! Your Cruise Staff will host an exciting day of games and contests in between your favorite Disney Channel shows! So sit back, relax, and enjoy the sun!



JAKE & THE NEVERLAND PIRATES

D Lounge, Deck 4, Midship - 5:15 pm
 A'Hoy there mates, join us for an adventure in D Lounge with Jake and the Neverland Pirates.



\$7,000 MEGA JACKPOT BINGO WITH SOPHIA FIORI

Bingo Pre-Sales start at 7:15 pm
D Lounge, Deck 4, Midship - 7:30 pm
 Don't miss your chance to take home big money! 4 CASH prize games and great raffle prizes to be won! Complete the fourth game in 46 numbers or less and win the \$7,000 Mega Jackpot! PLUS Don't miss today's bingo where you'll have the chance to win Sophia Fiori jewelry! Pre-Sales start 15 minutes prior to game.



THE QUEST

The Tube, Deck 4, Aft - 7:30 pm
 Enjoy the wildest and wackiest scavenger team event on the seven seas!

DISNEY ANIMATION

D Lounge, Deck 4, Midship - 9:45 pm
 Our Cruise Staff teaches you how to draw some of your favorite Disney friends.

SALUDOS AMIGOS FIESTA

D Lounge, Deck 4, Midship - 10:15 pm
 Come see what Donald and his friends are up to this time. Bring the family out to this interactive dance party featuring fun Latin music! Your family will learn to salsa, merengue and just have a Latin good time!



SAFETY ASHORE INFORMATION

While you will find many great experiences ashore, please remain vigilant about your personal safety and the safety of your belongings. As in any large urban tourist destination, you'll want to take some basic precautions to make the most of your time ashore.

- Be aware of your surroundings at all times. Avoid short cuts, narrow alleys and poorly lit streets.
- Avoid wandering from the main shopping and tourist areas into unfamiliar territory. If venturing out independently, have a plan, use only licensed taxi operators.
- Identity/Credit Card theft can occur anywhere. Please remain vigilant in monitoring the safe keeping of your personal information.
- Leave valuables in your room safe and avoid carrying large amounts of cash. Exercise caution when using ATMs. Cameras and handbags should be carried close to your body or concealed out of sight.
- Leave air transportation tickets and other travel documents in your room safe. When going ashore, each adult is required to carry a Driver's license, passport or other government-issued photo ID. - Note: Some ports may require guests to carry passports ashore.
- Most crimes are easier to commit in dark unlit areas. When going ashore at night, please be extra vigilant about your personal safety.

TUESDAY, MARCH 8, 2016 - GRAND CAYMAN

BUENA VISTA THEATRE

Deck 4 & 5, Midship



INSIDE OUT
DOLBY 3D
 12:30 pm
 Duration:
 1 hr 42 mins
 Rating: PG



ZOOTOPIA
 3:00 pm
 Duration:
 1 hr 48 mins
 Rating: PG



STAR WARS
RETURN TO THE JEDI
 5:15 & 8:00 pm
 Duration:
 2 hrs 14 mins
 Rating: PG



BRIDGE TO TERABITHIA
 10:45 pm
 Duration:
 2 hrs 15 mins
 Rating: PG-13

Character Appearances

- ARIEL**
Deck 4, Balcony
8:45 am & 9:45 am
- PRINCESS TIANA**
Lobby Atrium (H)
9:00 am, 10:00 am,
7:30 pm & 9:30 pm
- BELLE**
Deck 4, Balcony
9:15 am & 10:15 am
Lobby Atrium (H)
8:00 pm & 10:00 pm
- CINDERELLA**
Lobby Atrium (H) - 9:30 am
Lobby Atrium - 9:45 pm
- MICKEY MOUSE**
Preludes - 4:15 pm
Deck 4, Balcony - 9:45 pm
- GOOFY**
Deck 4, Balcony - 4:30 pm
Preludes
5:45 pm & 10:00 pm
- DONALD DUCK**
Preludes - 4:45 pm
- MINNIE MOUSE**
Deck 4, Balcony - 5:00 pm,
7:45 pm & 10:15 pm



(H) Hallway - (S) Starboard Side - (P) Port Side - (V) Vestibule
 For details of daily Disney character appearances, refer to the character line in your Navigator Grid or the digital character board in the Lobby Atrium.

YOUTH ACTIVITIES THEMED EXPERIENCES

- CLUBHOUSE SERIES**
focuses on improvement activities which appeals to younger children.
- STORYBOOK SERIES**
is designed with a strong connection to the Disney classic stories.
- WUMPUP! SERIES**
includes large group games & movement-oriented activities.
- THE SPOTLIGHT SERIES**
focuses on children's stage presence with lots of activities and enthusiasm.
- SOLVE IT! SERIES**
are less active, but will challenge children with problem/solution-based activities to create and admire their work.
- YOUTH ACTIVITIES OPEN HOUSE**
A non-secured program with activities for families, adults and children of all ages to enjoy together.

SHIP DIRECTORY

YOUTH ACTIVITIES		POOLS & MORE	
DISNEY'S OCEANEER CLUB	DECK 5, Mid	9:00 AM - 12:00 AM	
DISNEY'S OCEANEER LAB	DECK 5, Mid	9:00 AM - 12:00 AM	
EDGE	DECK 13, Mid	10:00 AM - 1:00 AM	
VIBE	DECK 4, FWD	12:00 PM - 2:00 AM	
IT'S A SMALL WORLD NURSERY	DECK 5, Mid	9:00 AM - 11:00 PM	
* Children under 12 must have adult supervision in pool areas.			
AQUADUCK	DECK 12, Mid	9:00 AM - 10:00 PM	
AQUALAB	DECK 12, AFT	1:00 PM - 7:00 PM	
DONALD'S POOL	DECK 11, Mid	9:00 AM - 10:30 PM	
MICKY'S POOL	DECK 11, Mid	8:30 AM - 10:30 PM	
MICKY'S SLIDE	DECK 11, Mid	9:00 AM - 6:00 PM	
NEMO'S REEF	DECK 11, Mid	9:00 AM - 6:00 PM	
QUIET COVE POOL (18+)	DECK 11, FWD	8:00 AM - 11:00 PM	
SATELLITE FALLS (18+)	DECK 13, FWD	6:00 AM - 8:00 PM	
Complimentary pool vests are available for children to use in the pools onboard. They are located on the pool deck.			
RECREATION			
GOLF/SPORTS SIMULATORS	DECK 13, AFT	9:00 AM - 6:00 PM	
GOOFY GOLF	DECK 13, AFT	8:00 AM - 10:00 PM	
GOOFY'S SPORTS DECK	DECK 13, AFT	8:00 AM - 6:00 PM	
MIDSHIP DETECTIVE AGENCY	DECKS 2 & 5, Mid	9:00 AM - 10:00 PM	
PORT ADVENTURES DESK	DECK 5, Mid	9:00 AM - 12:00 PM	
SENSES FITNESS CENTER (18+)	DECK 11, FWD	6:30 AM - 8:30 PM	
24 HOURS			
ARR-CADE	DECK 11, AFT	8:00 AM - 11:00 AM	
CONNECT@SEA	DECK 4, Mid	4:00 PM - 6:00 PM	
DISNEY VACATION CLUB	DECK 4, Mid	7:00 PM - 10:00 PM	
DISNEY VACATION PLANNING	DECK 4, Mid	5:00 PM - 10:00 PM	
GUEST SERVICES	DECK 4, Mid	9:00 AM - 11:00 AM	
MEDICAL HEALTH CENTER	DECK 1, FWD	9:30 AM - 11:00 AM	
PORT SHOPPING DESK	DECK 4, Mid	4:30 PM - 7:00 PM	
PRELUDES	DECK 3, FWD	7:30 PM - 8:30 PM	
SENSES SPA AND SALON	DECK 11, FWD	5:45 PM - 8:45 PM	
SHUTTERS PHOTO GALLERY	DECK 4, Mid	8:00 AM - 10:00 PM	
SHUTTERS DIGITAL	DECK 4, Mid	6:30 PM - 10:30 PM	
24 HOURS			
SHOPPING			
BIBBIDI BOBBIDI BOUTIQUE	DECK 5, Mid	9:00 AM - 9:00 PM	
MICKY'S MAINSAIL	DECK 3, FWD	8:30 AM - 10:00 AM	
QUACKS	DECK 11, Mid	6:30 PM - 11:00 PM	
SEA TREASURES	DECK 3, FWD	8:30 AM - 10:00 AM	
VISTA GALLERY	DECK 4, Mid	6:45 PM - 10:30 PM	
WHITE CAPS	DECK 3, FWD	8:30 AM - 10:00 AM	
WHOZITS & WHATZITS	DECK 11, Mid	6:30 PM - 11:00 PM	
		8:45 AM - 10:00 AM	
		6:45 PM - 10:30 PM	

DINNER MENU
 Animator's Palate - Prince & Princess
 Enchanted Garden - Prince & Princess
 Royal Court - Prince & Princess
 Dining Times: 5:45pm & 8:15pm
Evening Attire: Cruise Casual

DRINK OF THE DAY
 Cranberry No-Juice (Non-Alcoholic)
 Key Lime Margarita (Alcoholic)
 Today: Party Cloudy
 High: 78 F/26 C
 Tomorrow: Sunny
 High: 84 F/29 C

WEATHER FORECAST
 Today: Party Cloudy
 High: 78 F/26 C
 Tomorrow: Sunny
 High: 84 F/29 C

DINING & LOUNGES

BREAKFAST
 CABANAS CONTINENTAL
 DECK 11, AFT 7:00 AM - 7:30 AM
 DECK 11, AFT 7:30 AM - 11:30 AM
 DECK 3, Mid 8:00 AM - 9:30 AM
ROYAL COURT

LUNCH
 CABANAS
 DECK 11, AFT 11:30 AM - 2:00 PM
 DECK 11, Mid 11:00 AM - 6:30 PM
 DECK 11, Mid 11:00 AM - 6:30 PM
 LUIGI'S PIZZA
 DECK 3, Mid 12:00 PM - 1:30 PM
ROYAL COURT
 DECK 11, Mid 11:00 AM - 11:00 PM

DINNER
 ANIMATOR'S PALATE
 DECK 3, AFT 5:45 PM & 8:15 PM
 ENCHANTED GARDEN
 DECK 2, Mid 5:45 PM & 8:15 PM
 ROYAL COURT
 DECK 3, Mid 5:45 PM & 8:15 PM
 CABANAS TABLE SERVICE
 DECK 11, AFT 6:30 PM - 8:30 PM
 PALO (18+) (Reservations Req. & Now Free Alcohol)
 DECK 12, AFT 6:00 PM - 8:30 PM
 Remy (18+) (Reservations Req. & Now Free Alcohol)
 DECK 12, AFT 6:00 PM - 8:30 PM

LATE NIGHT SHACK!
 LA PAZZA (18+)
 DECK 4, AFT 10:45 PM - 11:45 PM
 DECK 11, Mid 9:30 PM - 12:00 AM
LUIGI'S PIZZA

ADDED FEATURES
 BEVERAGE STATION
 DECK 11, Mid 24 HOURS
 EYE SCREAM
 DECK 11, Mid 11:00 AM - 11:00 PM
 ROOM SERVICE
 DIAL O 24 HOURS

ENTERTAINMENT - LOUNGES - BARS
 Adults must be 21 and older to consume alcoholic beverages.
 BON VOYAGE
 DECK 3, Mid 10:00 AM - 11:00 PM
 COVE BAR (18+)
 DECK 11, FWD 10:00 AM - 10:00 PM
 COVE CAFE (18+)
 DECK 11, FWD 6:30 AM - 12:00 AM
 CURRENTS (18+)
 DECK 13, FWD 10:00 AM - 11:00 AM
 SHOWTIMES
 LOUNGE
 DECK 4, Mid
 FROZONE TREATS
 DECK 11, Mid 10:30 AM - 10:00 PM
 LA PAZZA (18+ AFTER 9:00 P.M.)
 DECK 4, AFT 4:00 PM - 12:00 AM
 MERIDIAN (18+)
 DECK 12, AFT 3:00 PM - 12:00 AM
 O'GILLS PUB (18+ AFTER 9:00 PM)
 DECK 4, AFT 4:00 PM - 12:00 AM
 OOH LA LA (18+)
 DECK 4, AFT 5:00 PM - 12:00 AM
 OUTLOOK
 DECK 14, Mid 5:30 PM - 12:30 AM
 SKYLINE (18+)
 DECK 4, AFT 7:00 PM - 8:30 PM
 THE TUBE (18+ AFTER 9:00 P.M.)
 DECK 4, AFT 9:30 PM - 2:00 AM
 VISTA CAFE
 DECK 4, Mid 7:00 AM - 11:00 PM
 WAVES
 DECK 12, AFT 10:00 AM - 6:00 PM

Public Health Advisory: Consuming raw or under-cooked meats, poultry, seafood, shellfish, or eggs may increase your risk for food borne illness, especially if you have certain medical conditions.

All Ashore: Approx. 10:30 am
 Last Tender: Approx. 5:30 pm

IMPORTANT NUMBERS

Ship's Agent in Grand Cayman
 Bodden Shipping Agency, Fifth Floor,
 Room 508, Goring Avenue,
 GT Grand Cayman,
 Tel: 345-949-6254 or 345-949-7424

Fire/Security:
 Medical EMERGENCY:
 Health Center:
 7-3001
 7-3000
 7-1923

YOUTH ACTIVITY HIGHLIGHTS

DINE & PLAY

A convenience for families dining at 8:15 pm, our Youth Activities counselors will be available at 9:15 pm at the entrance of Royal Court, Enchanted Garden and Animator's Palate dining rooms to bring registered children to join the fun in the Youth Activity areas.



Deck 5, Midship (7-1440)
(3-12 years old) 9:00 am - 12:00 am

ALOHA LUAU

3:00 pm

It's party time, Hawaiian style! Come join us for a Luau experience and learn how to dance like Lilo & Stitch.

BIG TOP FUN FEST

6:00 pm

It's the greatest show on Earth. Come re-discover the circus Disney style with clowns, jugglers and classic Disney cartoons.



Deck 5, Midship (7-1445)
(3-12 years old) 9:00 am - 12:00 am

DETECTIVE SCHOOL

10:00 am

It's a crime how much fun you'll have as you go CSI Goofy style.

SUPER SLOPPY SCIENCE

7:30 pm

Join Professor Make-O-Mess in some of the most extreme experiments you will ever see in the world of Super Sloppy Science!



Deck 13, Midship (7-9743)
(11-14 years old) 10:00 am - 1:00 am

ESPN DREAM TEAM DRAFT DAY - BASEBALL

7:30 pm

Play ball! Join the "Commissioner" and engage in this interactive fantasy baseball draft unlike anything you've ever seen! Can YOU draft the greatest baseball team of all-time?

ANYONE CAN COOK

10:00 pm

Anyone can cook as we work together to create some of our favorite treats.



Entrance on Deck 4, Forward (7-9418)
(14-17 years old) 12:00 pm - 2:00 am

SUPER SLOPPY SCIENCE

4:30 pm

Join Professor Make-O-Mess in some of the most extreme experiments you will ever see in the world of Super Sloppy Science!

ANYONE CAN COOK

11:00 pm

Anyone can cook as we work together to create some of our favorite treats.

BUENA VISTA THEATRE

Deck 4 & 5, Midship
Today's Movies

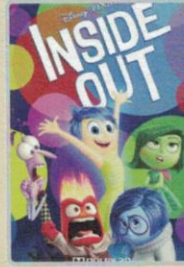

DOLBY 3D

12:30 pm
Duration: 1 hr 42 mins
Rating: PG



3:00 pm
Duration: 1 hr 48 mins
Rating: PG

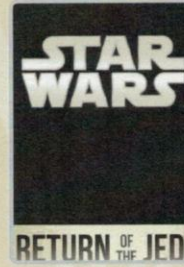

5:15 pm & 8:00 pm
Duration: 2 hrs 14 mins
Rating: PG

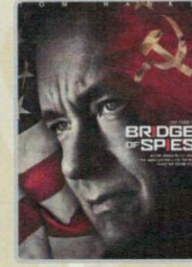

10:45 pm
Duration: 2 hrs 15 mins
Rating: PG-13



FAMILY DANCE PARTY

Come see what Donald and his friends are up to this time. Bring the family out to this interactive dance party featuring fun Latin music! Your family will learn to Salsa, Merengue and just have a Latin good time!

D Lounge,
Deck 4, Midship,
10:15 pm



ADULT THEME NIGHT

Hop onboard and hit the dance floor as we take you on a ride through the charts, partying it up to some of the hottest British hits!

The Tube (18+),
Deck 4, Aft,
11:00 pm

YOUTH ACTIVITIES OPEN HOUSE

Open House is an opportunity for all to come and participate in a variety of exciting activities and free time in the Oceaneer Club, Oceaneer Lab, it's a small world nursery, Vibe and Edge throughout the cruise. During these times secured programming will still be offered in the other venue for those looking to check their children into care.

Disney's Oceaneer Club: 9:00 am - 2:45 pm

Edge: 10:00 am - 12:00 pm & 5:00 pm - 6:30 pm

Vibe: 6:30 pm - 9:00 pm

MORE TO ENJOY WHILE ONBOARD



BAHAMIAN VOYAGES

The Bahamas are renowned for breathtaking beaches, incredible recreation and exceptional shopping experiences. Pair your tropical escape with the world-class comfort and service of a Disney cruise and make your getaway complete. Visit the Disney Vacation Planning desk, Deck 4, Midship, for more information.



DISNEY VACATION CLUB® GROUP PREVIEW

Want to learn more about taking magical vacations year after year? Please see a Disney Vacation Club representative on Deck 4, Midship, or call 7-2805 from your stateroom phone for more information about our interactive group presentation.



PORT SHOPPING INFORMATION

Grand Cayman is a tax & duty free shopping paradise! Everything is within walking distance from the tender drop off. Meet your Port Shopping Guides, Candice and Mark, in Diamonds International Store #1a between 12:00 pm - 2:00 pm. Remember your shopping map! Tune into channel 9 for more Grand Cayman information.

Connect @ Sea

We are now offering a NEW and improved Internet service to stay connected on your cruise like no other in the industry! Internet packages range from \$0.25 per MB - \$89.00 (1000 MB package). For more information contact your Connect@Sea Expert or Guest Services onboard.

ONBOARD AIRLINE CHECK IN

Stop by the Guest Services Desk, Deck 3, Midship to find out about enrolling in our Onboard Airline Check In Service.

ARR-CADE

Where can you be a ninja, play the guitar like a rock star, race a car down the streets of Tokyo and along the way WIN some great prizes? Arr-cade located Deck 11, Aft where the pirates play.



CASTAWAY CAY 5K REGISTRATION (10+)

Sign up today for the Castaway Cay 5K! Please visit the Port Adventures Desk or the Guest Services Desk to register at anytime prior to our arrival at Disney Castaway Cay. Please note that runners must be 10 years of age or older to participate.



Welcome to the beautiful Cayman Islands.

Take this opportunity to discover Grand Cayman's world renowned snorkeling. Dive down deep and explore the ocean floor on the Atlantis submarine or take a tour of the world's only turtle sanctuary, Boatswain.

Visit our friendly Port Adventures team located Deck 5, Midship, and let us answer all your questions about Grand Cayman.



PAMPER PACKAGE

- 50 minute Full Body Massage
- Foot & Ankle Massage
- Indian Scalp Massage
- 25 Minute Booster Facial

ONLY \$149

Call Senses Spa & Salon, 7-1465



SOPHIA FIORI DIAMONDS

Discover the elegant Disney inspired diamond jewelry collection by Sophia Fiori, one of the world's leading designers of diamond jewelry.

AVAILABLE AT WHITE CAPS
DECK 3, FORWARD

Shutters PHOTO BOOK

Visit Shutters today and turn your magical vacation memories into an impressive keepsake, a personal one of a kind Photo Book.

Fill every page with memories of your cruise vacation, during this Festive Season. Orders close at 10:30 pm on the last day of the cruise. Supplies are limited.

**Terms and conditions apply. The Photo Book is only available for purchase during this cruise.*

SHOPPING

PRECIOUS DISNEY PLUSHES

Cuddle up with some of your favorite Disney pals when you swing by Mickey's Mainsail and discover a lovable, soft Plush. From Stitch to Mickey and Minnie, you'll be sure to find a new cuddly friend to take home. Deck 3, Forward.

CUSTOM STAR WARS DAY AT SEA NAMETAGS

Commemorate your Star Wars Day at Sea with a custom Nametag written in Aurebesh. Limited to eleven (11) characters. Place your order at Mickey's Mainsail, Deck 3, Forward.

BIBBIDI BOBBIDI BOUTIQUE

Does your Princess have more than one transformation reserved during this voyage? The Royal Sea Package contains multiple transformations in addition to unique offerings such as a Royal Rolling Trunk and a Keepsake Glass Slipper. Inquire about upgrading your experience to the Royal Sea Package by visiting the Bibbidi Bobbidi Boutique or by dialing extension 7-9438.

STYLISH WATCHES ONBOARD

Whether you need a tool for strict timekeeping or a fun fashion accessory, visit White Caps and browse the wide selection of stylish watches available including popular brands such as Skagen, Tissot, and Shinola. Deck 3, Forward.

DISNEY CRUISE LINE STAR WARS MERCHANDISE

Head to Mickey's Mainsail where you'll discover the fun apparel items designed exclusively for Disney Cruise Line that are sure to excite Star Wars fans of any age! Deck 3, Forward.

H2O PLUS SPA PRODUCTS

Can't get enough of your stateroom's moisturizing H2O Plus Spa products? From shampoo and conditioner to body lotion and after sun care, take home their marine-rich formulas available in White Caps, Deck 3, Forward.

Due to port regulations, when the ship is docked, the stores will remain closed.

IMPORTANT INFORMATION

Security Notice

All Guests (including children) who wish to disembark the ship are required to present their Key to the World card at the gangway. A photo ID is also required for those Guests who are 18 years of age or older. Guests under the age of 18 are required to have a parent, guardian or other responsible adult sign an authorization form at the Guest Service Desk if they wish to go ashore unaccompanied or with any adult from another stateroom.

Insect Repellent Advisory

Protect against mosquito bites and related illnesses when going ashore. Insect repellent is available for purchase in White Caps. When using both sunscreen and insect repellent, use sunscreen first and apply insect repellent on top of sunscreen.

Cold and Flu Reminder

Please wash hands frequently and thoroughly, particularly before meals. Contact the Health Center by dialing 7-1923, should anyone in your party become ill.

Corridor Quiet Hours

As a courtesy to all our Guests, please recognize quiet hallway hours from 10:00 pm til 8:00 am

Inclement Weather

For the safety of all Guests, outdoor events may be changed due to unforeseen weather conditions.

Environmental Message

With Disney's commitment to the Environment, please refrain from throwing anything over the Ship's side. Thank you!

No Reserved Seats Policy

As a courtesy to all our Guests, we kindly advise that the saving of seats is not permitted in the Walt Disney Theatre, and the saving of the sun loungers is not permitted on Deck 11, 12, and 13. Items left unattended will be returned to lost and found at Guest Services, Deck 3 Midship.

Smoking

For the comfort of our Guests, the following areas are designated as smoking areas:

*Deck 13, forward, port side by Currents

*Deck 12, aft, port side outdoor area that is accessible through the Meridian Lounge

*Deck 4, aft, port side from 6:00 pm to 6:00 am only (all of Deck 4 is non-smoking from 6:00 am to 6:00 pm)

Smoking is prohibited inside all Guest staterooms and on stateroom verandahs. Guests found smoking in their staterooms or on their verandahs will be charged a \$250 stateroom recovery fee. Electronic cigarettes may only be used in designated smoking areas.

Walt Disney Theatre

Theatrical performances may use artificial fog, strobe lights, pyrotechnics and other special effects. For the safety of our performers and the comfort of those around you, the use of any photography, video recording device or any electronic equipment is prohibited.

Verandah Safety

Please do not leave any combustible materials on your balcony when not present in your stateroom for safety reasons.