

PERSONAL NAVIGATOR

SATURDAY, MARCH 5, 2016

Sunrise: 6:46 am Sunset: 6:29 pm
 Evening Attire: Cruise Casual
 All Ashore: Approx: 11:45 am
 All Aboard: 5:45 pm
 Today: Cloudy High: 70°F/21°C
 Tomorrow: Partly Sunny High: 72°F/22°C

KEY WEST, FLORIDA

Disney DREAMS

AN ENCHANTED CLASSIC

In this spectacular fantasy, a little girl discovers the power of her dreams. Fly through the air with Peter Pan and your imagination, as many Classic Disney Characters spring to life. With a little Faith, Trust and Pixie Dust you'll see that your dreams can come true!

WALT DISNEY THEATRE
 Deck 4, Forward
 6:15 pm & 8:30 pm

As a courtesy to all Guests, we kindly advise that the saving of seats is **not** permitted in the Walt Disney Theatre.



Assistance available at the entrance to the Walt Disney Theatre 30 minutes prior to show time.

Key West Port Information

The U.S. government acquired Key West from Spain in the early 1800s. During those days, most of the isolated islanders made their living as wreckers and pirates, diving for the booty from ships that wrecked on the coral reefs offshore.

In the early 1930's Key West was recognized as a resort town and hotels, restaurants, bars sprang up around the island. For about 6 months business was wonderful until a hurricane tore up the railroad and rendered the island helpless.

The State of Florida and the Federal Government took over and began the work of rehabilitation, particularly directed toward development of tourist facilities and attractions.

The number one business here is tourism and a laid back kind of fun. But only in Key West does the sun shine the brightest when it sets.

Everyone gathers for the never planned, always varied Sunset Celebration on the Mallory Dock. Once the sun is safely tucked away by jugglers, mimes, musicians and street artists, the city moves to a different beat.



TIL WE MEET AGAIN

The world-famous Disney Characters and some of your new friends from the Walt Disney Theatre stage shows bid you a charming farewell.

Lobby Atrium,
 Deck 3, Midship,
 10:00 pm

Don't Miss:

Good Morning Disney Wonder
 Channel 22-1, Repeated from 6:00 am - 12:00 pm
 Tune in to channel 22-1 as your Cruise Director highlights the upcoming events and activities for the day.

So You Think You Know Your Family?
 Studio Sea, Deck 4, Midship - 7:30 pm
 This fun-filled family game show is always full of surprises. Find out how well you know, or don't know your family!

80's Flashback (18+)
 WaveBands, Deck 3, Forward - 11:00 pm
 The 80's are back! Join your Cruise Staff team, in testing your 80's knowledge in this high energy 80's revival.

IMPORTANT IMMIGRATION NOTICE

Please be reminded that, as per US Immigration Law, ALL Guests aboard the Disney Wonder will be required to present themselves to Customs & Border Protection officials today upon our arrival in Key West. Time and location information will be delivered to your stateroom, however please remember to bring your Key To The World Card and citizenship documents.

DEBARK TALK BROADCAST
 Important information regarding the disembarkation procedures and your journey home will be covered in this debarkation briefing. The broadcast will be shown continuously on channel 22-2 of your stateroom television for your convenience.

DINNER MENU
 Animator's Palate : Pacific Rim Cuisine
 Parrot Cay : Caribbean Island Cuisine
 Triton's : French Cuisine

DRINK OF THE DAY
 Key Lime Margarita (Alcoholic)
 Passion Cream Freeze (Non-Alcoholic)

IMPORTANT NUMBERS
 Fire/Security: 7-3001
 Medical Emergency: 7-3000
 Health Center: 7-1923

ADULT ACTIVITY HIGHLIGHTS

VISTA SPA FITNESS CLASSES & SEMINARS

Sunrise Stretch - Vista Spa Fitness Center - 6:00 am
Fab Abs - Vista Spa Fitness Center - 6:30 am
Body Sculpt Boot Camp (Nom. Fee) - Vista Spa Fitness Center - 7:00 am
Complimentary Footprint Analysis - Vista Spa Fitness Center - 8:00 am & 5:00 pm
Good Feet Seminar: Walking In Comfort - Vista Spa Fitness Center - 9:00 am
Acupuncture Seminar - Vista Spa Fitness Center - 9:00 am
Tour De Cycle (Sign-Up Required) - Vista Spa Fitness Center - 4:00 pm

TASTING CLASSES

Stem to Stern Wine Tasting (21+) - Cadillac Lounge - 11:00 am
Mixology (21+) - Cadillac Lounge - 3:00 pm
Beer Tasting (21+) - Diversions - 4:00 pm
Tequila & Margarita Tasting (21+) - Cadillac Lounge - 5:00 pm
Martini Tasting (21+) - Outlook Cafe - 10:30 pm
 Please make reservations for tastings at Guest Services for a nominal fee.
 Tasting Seminars are only for Guests 21 and older.

1820 SOCIETY: FAREWELL

WaveBands, Deck 3, Forward - 10:00 pm

Join your Cruise Staff and your new friends in this last gathering for some fun.

(For Guests aged 18 to 20 years old.)

ART OF THE THEME SHOW TOUR

Palo, Deck 10, Aft - 9:00 am

Join us for a guided tour highlighting the design, Imagineering and artistry of the Disney Wonder. This tour is reserved for Guests 18 and over.

ULTIMATE DISNEY TRIVIA

Diversions, Deck 3, Forward - 4:30 pm

Think you know all there is to know about Disney? Come test your knowledge at ultimate Disney trivia for the Adults.

TV TUNES TRIVIA

Diversions, Deck 3, Forward - 7:30 pm

Remember the songs to those classic TV shows? Come and find out just how well you do in this fun trivia.

LIVE MUSIC WITH BERNADETT BIHARI

Cadillac Lounge, Deck 3, Forward - 8:30 pm

Join Bernadett Bihari as she plays live for your listening pleasure.

PUB QUIZ

Diversions, Deck 3, Forward - 9:30 pm

Join us as we test your knowledge against your fellow Guests at our Pub Quiz challenge.

GAME SHOW: THE FEUD

WaveBands, Deck 3, Forward - 10:30 pm

"Survey Says" you'll have a fantastic time with our version of a classic game.

SAFETY ASHORE INFORMATION

While you will find many great experiences ashore, please remain vigilant about your personal safety and the safety of your belongings. As in any large urban tourist destination, you'll want to take some basic precautions to make the most of your time ashore.

- Be aware of your surroundings at all times. Avoid short cuts, narrow alleys and poorly lit streets.
- Avoid wandering from the main shopping and tourist areas into unfamiliar territory. If venturing out independently, have a plan, use only licensed taxi operators.
- Identity/Credit Card theft can occur anywhere. Please remain vigilant in monitoring the safe keeping of your personal information.
- Leave valuables in your room safe and avoid carrying large amounts of cash. Exercise caution when using ATMs. Cameras and handbags should be carried close to your body or concealed out of sight.
- Leave air transportation tickets and other travel documents in your room safe. When going ashore, each adult is required to carry a Driver's license, passport or other government-issued photo ID. - Note: Some ports may require guests to carry passports ashore.
- Most crimes are easier to commit in dark unlit areas. When going ashore at night, please be extra vigilant about your personal safety.

FUN FOR ALL AGES HIGHLIGHTS

FAMILY MOVIE FUN TIME: ZOOTOPIA - (PG)

Buena Vista Theatre, Deck 5, Aft - 8:30 am

Come join us for a special opportunity to enjoy Zootopia in the Buena Vista Theatre. We will leave some lights on and turn the volume down as audience members are welcome to talk, leave their seats, move about and (most importantly) have fun!



WAKE UP WITH DISNEY JUNIOR

Studio Sea, Deck 4, Midship - 8:30 am

What happens when you experience unlimited fun with your favorite Disney Junior shows? You get an exciting dance party designed especially for preschoolers ages seven and under.



TODDLER TIME FOR FAMILIES

Captain's Closet, Disney's Oceaneer Club, Deck 5, Midship - 9:00 am & 2:30 pm
Disney's Oceaneer Club, Deck 5, Midship - 6:00 pm

A time for Toddlers and their families to explore and play together.

ANIMATION - MICKEY MOUSE

Animator's Palate, Deck 4, Aft - 11:00 am

Your Cruise Staff teach you how to draw one of your favorite Disney friends - Mickey Mouse.

POOLSIDE JAMS WITH CRUISE STAFF DJ

Deck 9 Stage, Deck 9, Midship - 4:00 pm

Join your Cruise Staff DJ as they spin the tunes LIVE!



CHIP-IT GOLF (12+)

Lobby Atrium, Deck 3, Midship - 4:00 pm

It's par for the course for our Guests 12 and older to compete on our special "greens" in this fun tournament.

DISNEY VACATION CLUB GROUP PREVIEW

Studio Sea, Deck 4, Midship - 4:30 pm

Want to learn more about taking magical vacations year after year? Please see a Disney Vacation Club representative on Deck 4, Midship, or call 7-2805 from your stateroom phone for more information about our interactive group presentation.



CRAFTS: MEMORY PAGES

Promenade Lounge, Deck 3, Aft - 4:45 pm

Create fun memory pages with your Cruise Staff that are yours to keep.

OFFICER PIN TRADING

Preludes, Deck 4, Forward - 7:15 pm

Come trade pins with the Officers of the Disney Wonder.

CAPTAIN'S SIGNING

Treasure Ketch, Deck 4, Forward - 7:30 pm

Meet the Master of the Disney Wonder and have your cruise memories signed.

\$10,000 FINAL MEGA JACKPOT BINGO

Bingo Pre-Sales start at 7:00 pm

WaveBands, Deck 3, Forward - 7:30 pm

It's Big, it's Massive, it's Supersized! It's \$10,000 MEGA Jackpot Bingo! Take home \$10,000 if you can cover your card in 46 numbers or less. If not, we carry on to play for the biggest cash prize of the session! Plus, the Snowball Jackpot must be won at this final game of bingo! Pre-Sales start 30 minutes prior to game.



YOUTH ACTIVITIES HIGHLIGHTS

DINE & PLAY

A convenience for families dining at 8:15 pm, our Youth Activities counselors will be available at 9:15 pm at the entrance of Triton's, Parrot Cay and Animator's Palate dining rooms to bring registered children to join the fun in Disney's Oceaneer Club and Disney's Oceaneer Lab.



Deck 5, Aft (7-18500)

9:00 am - 11:00 pm

(Reservations only prior to 8:00 am)

Infants and Toddlers can enjoy toys and activities at Flounder's Reef Nursery. Reservations are first come, first served so please stop by!



Deck 5, Midship (7-1440)

(3 - 12 years old)

9:00 am - 12:00 am

BIG TOP FUN FEST!

4:30 pm

It's the greatest show on Earth. Come re-discover the circus Disney style with clowns, jugglers and classic Disney cartoons.

FINAL FAREWELL

8:30 pm

Come and join in this end of cruise dance party for you to say, "See Ya Real Soon" to your new friends.



Deck 5, Midship (7-1445)

(3 - 12 years old)

9:00 am - 12:00 am

GOOFY FILES

2:00 pm

This fascinating activity takes you into the invisible world of forensics where you will discover different ways to identify the suspect of a crime.

PISTON CUP CHALLENGE

7:15 pm

It's Dinoco time and you're part of the pit crew! Design your own race car and see if you've got what it takes to end up in the winner's circle!



Deck 2, Midship (7-5810)

(11 - 14 years old)

10:00 am - 12:00 am

FLUBBER

7:30 pm

Encounter solid, liquid, gas and make "Flubber-like Goo".

FINAL FAREWELL

11:30 pm

Come and join in this end of cruise dance party for you to say, "See Ya Real Soon" to your new friends.



Deck 11, Midship (7-1456)

(14 - 17 years old)

11:00 am - 12:00 am

ANIMATION CELLS

2:00 pm

Learn what it takes to be a Disney Animator, then put your new skills to the test as you create your very own animation cell.

FLUBBER

4:00 pm

Encounter solid, liquid, gas and make "Flubber-like Goo".

BUENA VISTA THEATRE

Deck 5, Aft

Today's Movies

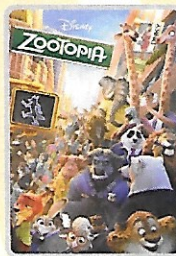

Family Movie
Fun Time

8:30 am
Duration:
1 hr 48 mins
Rating: PG

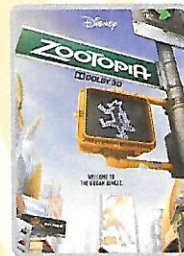

DOLBY 3D

11:00 am
Duration:
1 hr 48 mins
Rating: PG

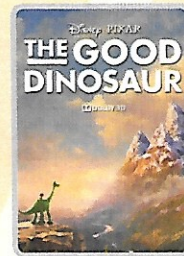

DOLBY 3D

2:00 pm
Duration:
1 hr 40 mins
Rating: PG

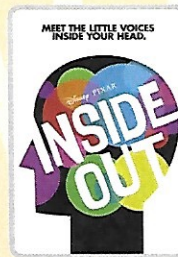

5:30 pm & 8:15 pm
Duration: 1 hr 42 mins
Rating: PG



DOLBY 3D

10:45 pm
Duration: 2 hrs 16 mins
Rating: PG-13

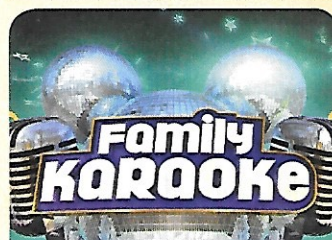

FAREWELL KARAOKE

Bring along the entire family for one more round of karaoke. This is your last opportunity to grab the mic and sing along to your favorite song.

*Studio Sea,
Deck 4, Midship,
10:30 pm*



ADULT THEME NIGHT

THE 80'S ARE BACK!
Join your Cruise Staff team, in testing your 80's knowledge in this high energy 80's revival.

*Wavebands (18+),
Deck 3, Forward,
11:00 pm*

YOUTH ACTIVITIES OPEN HOUSE

Open House is an opportunity for all to come and participate in a variety of exciting activities and free time in the Oceaneer Club, Oceaneer Lab, Flounder's Reef Nursery, Vibe and Edge throughout the cruise. During these times secured programming will still be offered in the other venue for those looking to check their children into care.

Disney's Oceaneer Club: 6:00 pm - 7:00 pm

Disney's Oceaneer Lab: 9:00 am - 12:30 pm

Edge: 10:00 am - 12:00 pm & 6:00 pm - 7:30 pm

Vibe: 11:00 am - 1:00 pm & 4:30 pm - 6:00 pm

MORE TO ENJOY WHILE ONBOARD

BOOK YOUR NEXT DISNEY VACATION TODAY!

If you're thinking about booking a future Disney cruise or Adventures by Disney trip, today is your last chance to save with special offers only available onboard! The last day of the cruise tends to get busy in the evening, so don't miss the opportunity to plan your next Disney vacation. Visit the Disney Vacation Planning desk, Deck 4, Midship, for more information.

DISNEY VACATION CLUB® GROUP PREVIEW

Want to learn more about taking magical vacations year after year? Please see a Disney Vacation Club representative on Deck 4, Midship, or call 7-2805 from your stateroom phone for more information about our interactive group presentation.

PORT SHOPPING INFORMATION

Join Kennedy, your Port Shopping Guide, for an informative Diamond and Gemstone Seminar in Promenade Lounge, Deck 3, Aft, at 9:45am. Learn buying and negotiating tips, as Kennedy pulls back the curtain on the industry and become an educated shopper while in Key West. FREE tanzanite studs for everyone in attendance!



PAMPER PACKAGE

Indulge with a 50 minute full body relaxing Swedish Massage and 25 minute refreshing Spa facial with scalp, foot and ankle massages for only \$149.

Connect @ Sea

We are now offering a NEW and improved Internet service to stay connected on your cruise like no other in the industry! Internet packages range from \$0.25 per MB - \$89.00 (1000 MB package). For more information contact your Connect@Sea Expert or Guest Services onboard.

EXPRESS CHECK OUT

If you have a credit card on file, you qualify for express check out. No need to visit Guest Services to settle your account.

EXPRESS WALK OFF

This option allows you to take your luggage off the ship at your leisure once the ship has been cleared by the local authorities. You won't need to wait for your luggage to enter the terminal and there is no need to claim it inside the terminal building. Please note that no assistance with luggage is provided for this option.

Disney Cruise Line



Welcome to the Southernmost point of the United States! It's not too late to plan your adventure for today. Why not explore "President Truman's Key West" or tour the old town via trolley or conch train. Before heading home, explore Miami with one of our debarkation port adventures.

Our team at the **Port Adventures Desk, Deck 3, Midship**, is on standby to help you plan your day.

SHOPPING

SLYDZ INTERCHANGEABLE SUNGLASSES

Slydz Interchangeable Eyewear allows you to make your own fashion statement by mixing and matching several of their universally interchangeable temples with your favorite frames. Stop by Treasure Ketch for the final day of the Slydz trunk show. Deck 4, Forward.

BLING2O KIDS' SWIM GOGGLES

Did you know that aside from having fun designs, Bling2o swim goggles are also latex free and have anti-fog properties? Stop by Treasure Ketch on your way to the pool for a pair of these colorful goggles that your young swimmers will love! Deck 4, Forward.

THE DISNEY PARKS COLLECTION BY PANDORA JEWELRY

The Disney Parks Collection by PANDORA Jewelry features hand-finished .925 sterling silver and 14K gold charms inspired by some of Disney's most beloved characters. Visit Treasure Ketch on Deck 4, Forward, where you'll find a specially designed sterling silver charm featuring a Disney Cruise Line ship.

CAPTAIN'S SIGNING

Stop by Treasure Ketch at 7:30 p.m. to meet the Master of the Disney Wonder and have your cruise mementos signed! Stunning replica ships are available in Treasure Ketch, Deck 4, Forward. Beautiful Disney Cruise Line® prints are available in the Vista Gallery, Deck 4, Midship.

CITIZEN ECO DRIVE WATCHES

It starts with a simple, yet revolutionary concept: a watch that never needs a battery. Citizen Eco-Drive technology harnesses the power of light from any natural or artificial light source and converts to energy. See the Collection of Mens and Ladies watches available in Treasure Ketch.

OFFICER PIN TRADING

Come and trade pins with the Officers of the Disney Wonder Cruise Ship at 7:15 pm in Preludes, Deck 4, Forward.

Due to port regulations, when the ship is docked, the stores will remain closed.

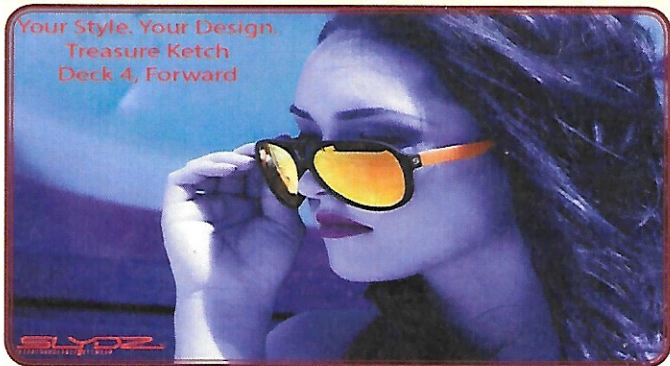

Shutters FINAL DAY TO PURCHASE YOUR CRUISE MEMORIES

Tonight will be your last chance to purchase your digital photos, photo prints and Photo books. Shutters, Deck 4, Aft, will be open until 11:00 pm, so don't miss out on bringing home all those cruise memories!

Friendly reminder to complete your Photobook before 9:00 pm.

IMPORTANT INFORMATION

Security Notice

All Guests (including Children) who wish to disembark or embark the ship are required to present their Key to the World card at the gangway. A photo ID is also required for those Guests who are 18 years of age or older. Guests under the age of 18 are required to have a parent, guardian or other responsible adult sign an authorization form at the Guest Service Desk if they wish to go ashore unaccompanied or with any adult from another stateroom.

Insect Repellent Advisory

Protect against mosquito bites and related illnesses when going ashore. Insect repellent is available for purchase in Treasure Ketch. When using both sunscreen and insect repellent, use sunscreen first and apply insect repellent on top of sunscreen.

Cold and Flu Reminder

Please wash hands frequently and thoroughly, particularly before meals. Contact the Health Center by dialing 7-1923, should anyone in your party become ill.

Inclement Weather

For the safety of all Guests, outdoor events may be changed due to unforeseen weather conditions.

Corridor Quiet Hours

As a courtesy to all our Guests, please recognize quiet hallway hours from 10:00 pm til 8:00 am.

Environmental Message

With Disney's commitment to the Environment please refrain from throwing anything over the Ship's side. Thank you.

No Reserved Seats Policy

As a courtesy to all Guests we kindly advise that the saving of seats is not permitted in the Walt Disney Theatre, and the saving of the sun loungers is not permitted on Deck 9 and 10. Items left unattended will be returned to lost and found at Guest Services, Deck 3, Midship.

Smoking

For the comfort of our guests, the following areas are designated as smoking areas:

- Deck 10, Forward, Starboard side
- Deck 9, Forward, Port side
- Deck 4, Aft, starboard side from 6:00 pm to 6:00 am only (all of Deck 4 is non-smoking from 6:00 am to 6:00 pm.)

Smoking is prohibited inside all guest staterooms and on stateroom verandahs. Guests found smoking in their staterooms or on their verandahs will be charged a \$250 stateroom recovery fee.

Electronic cigarettes may only be used in designated smoking areas.

Walt Disney Theatre

Theatrical performances may use artificial fog, strobe lights, pyrotechnics and other special effects. For the safety of our performers and the comfort of those around you, the use of any photography or video recording device or any electronic equipment is prohibited.

Verandah Safety

Please do not leave any combustible materials on your balcony when not present in your stateroom for safety reasons.