

# PERSONAL NAVIGATOR



FRIDAY, MARCH 4, 2016

Sunrise: 6:29 am Sunset: 6:13 pm  
 Evening Attire: Optional Dress Up  
 All Ashore: Approx: 7:00 am  
 All Aboard: 3:45 pm

Today: Partly Sunny High: 76°F/24°C  
 Tomorrow: Cloudy High: 70°F/21°C

NASSAU, BAHAMAS

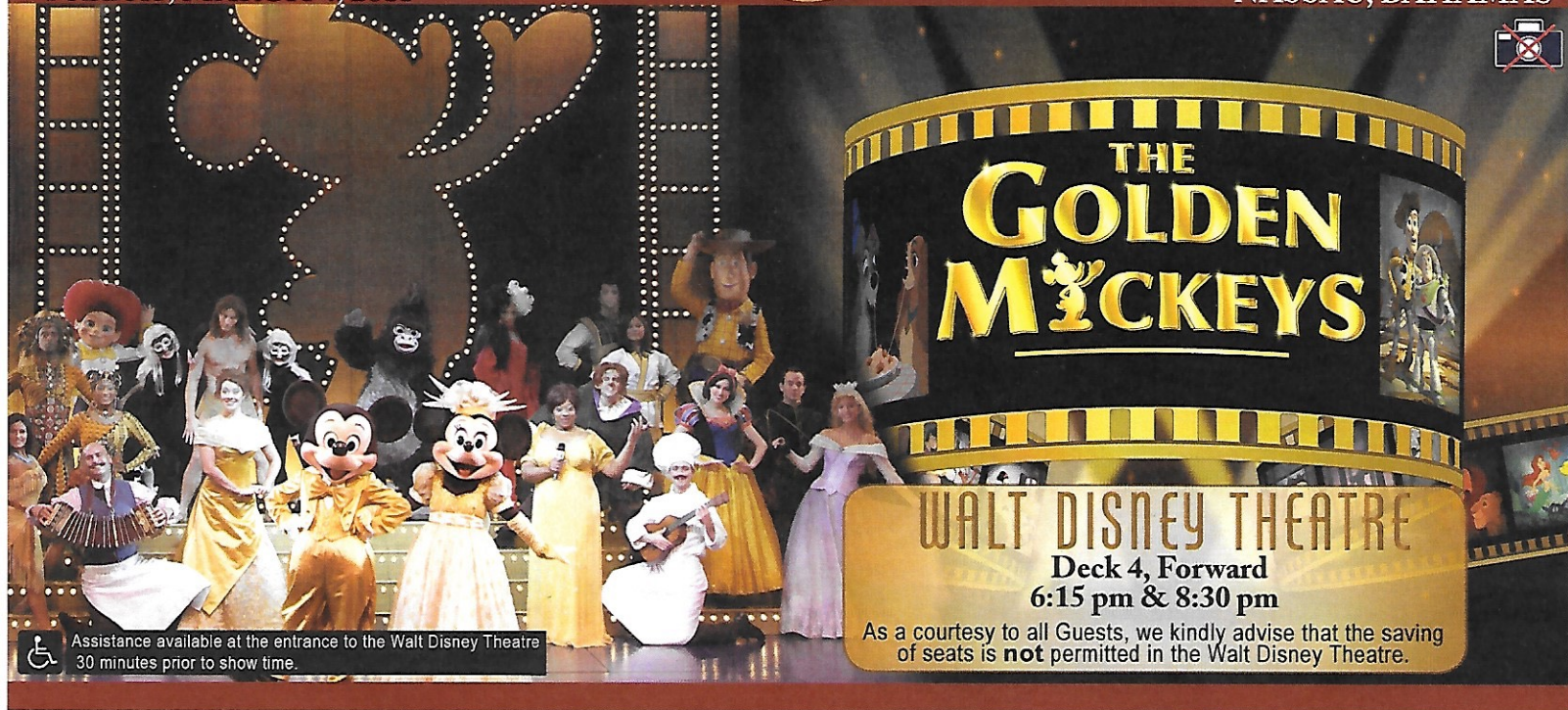

**THE GOLDEN MICKEYS**  
**WALT DISNEY THEATRE**  
 Deck 4, Forward  
 6:15 pm & 8:30 pm  
 As a courtesy to all Guests, we kindly advise that the saving of seats is **not** permitted in the Walt Disney Theatre.

Assistance available at the entrance to the Walt Disney Theatre 30 minutes prior to show time.

## Nassau Port Information

- While you will find many great experiences in Nassau, there have been reports of increased crime, including assaults and robberies involving tourists in the area. As in any large city, you'll want to take some basic precautions to make the most of your time ashore.
- Be aware of your surroundings at all times, just as you would in your normal daily activities.
  - Avoid shortcuts, narrow alleys or poorly lit streets. We recommend that Guests only visit the downtown shopping areas and other tourist locations.
  - Leave valuables in your room safe and avoid carrying large amounts of cash. Exercise caution when using ATMs. Cameras and handbags should be carried out of sight and secured to you with a strap.
  - Leave passports, air transportation tickets and other travel documents in your room safe. When going ashore, each adult is required to carry a Driver's license, copy of passport or other government-issued photo ID.
  - If travelling by taxi, use only licensed taxi operators.
  - In general, use the same level of precaution you would use in any tourist destination.
  - Most crimes are easier to commit in dark, unlit areas. You should stay out of these types of areas and consider returning to the ship before nightfall. If you stay out at night, please be extra vigilant about your personal safety.

**FAMILY GAME SHOW**

Your chance to get into the world famous "hot seat" and win limited edition prizes. Or, play along as part of our live studio audience.

Studio Sea,  
 Deck 4, Midship,  
 7:30 pm

## Don't Miss:

- Good Morning Disney Wonder**  
 Channel 22-1, Repeated from 6:00 am - 12:00 pm  
 Tune in to channel 22-1 as your Cruise Director highlights the upcoming events and activities for the day.
- Fun in the Sun**  
 Deck 9 Stage, Deck 9, Midship - 1:45 pm  
 Join your Cruise Staff for some fun and games in the sunshine!
- Disney Movie Challenge Poolside**  
 Deck 9 Stage, Deck 9, Midship - 3:00 pm  
 So you like movies? And you like bingo? This deck party has them both! Come on out to watch all your favorite movie clips and just maybe your team will win the opportunity to choose the movie played by the pool today!
- Variety Show: Taylor Mason (18+)**  
 WaveBands, Deck 3, Forward - 10:15 pm  
 Featuring the Ventriloquism & Comedy of Taylor Mason, as he entertains you in this adult exclusive show.
- Majority Rules (18+)**  
 WaveBands, Deck 3, Forward - 10:45 pm  
 Join your Club Host, to find out who really rules!

## Disney Cruise Line PORT ADVENTURES

Please check your tour tickets for meeting times and locations. Visit the Port Adventures Desk, Deck 3, Midship for any questions.

**DINNER MENU**  
 Animator's Palate - Pacific Rim Cuisine  
 Parrot Cay - Caribbean Island Cuisine  
 Triton's - French Cuisine

**DRINK OF THE DAY**  
 Bahama Mama (Alcoholic)  
 Mango Crush (Non-Alcoholic)

**IMPORTANT NUMBERS**  
 Fire/Security: 7-3001  
 Medical Emergency: 7-3000  
 Health Center: 7-1923



# ADULT ACTIVITY HIGHLIGHTS

## VISTA SPA FITNESS CLASSES & SEMINARS

*Sunrise Stretch* - Vista Spa Fitness Center - 6:00 am  
*Fab Abs* - Vista Spa Fitness Center - 6:30 am  
*Body Sculpt Boot Camp* (Nom. Fee) - Vista Spa Fitness Center - 7:00 am  
*Complimentary Footprint Analysis* - Vista Spa Fitness Center - 8:00 am & 5:00 pm  
*Seminar: Burn Fat Faster* - Vista Spa Fitness Center - 9:00 am  
*Seminar: Chinese Herbs* - Vista Spa Fitness Center - 10:00 am  
*Tour De Cycle* (Sign-Up Required) - Vista Spa Fitness Center - 4:00 pm



VISTA SPA

## TASTING CLASSES

*Martini Tasting* (21+) - Cadillac Lounge - 4:00 pm  
*Whiskey Tasting* (21+) - Outlook Cafe - 10:30 pm  
 Please make reservations for tastings at Guest Services for a nominal fee.  
 Tasting Seminars are only for Guests 21 and older.

## 1820 SOCIETY: ICE CREAM SOCIAL

*Goofy's Galley, Deck 9, Aft - 5:15 pm*  
 Join your fellow Society members for some ice cream and conversation.



## 1820 SOCIETY: GAME CHALLENGE

*Diversions, Deck 3, Forward - 9:45 pm*  
 Society members unite as a team for this interactive game.

(For Guests aged 18 to 20 years old.)

## LIVE GUITAR WITH SELKIE

*Quiet Cove Pool, Deck 9, Midship - 2:15 pm & 3:15 pm*  
 Join Selkie as she plays live for your listening pleasure.

## MOVIE QUOTES TRIVIA

*Diversions, Deck 3, Forward - 3:00 pm*  
 "Life is like a box of Chocolates" Know the movie? Join your Cruise Staff and test your Movie Quote knowledge.

## ART OF THE THEME SHOW TOUR

*Palo, Deck 10, Aft - 4:30 pm*  
 Join us for a guided tour highlighting the design, Imagineering and artistry of the Disney Wonder. This tour is reserved for Guests 18 and over.

## 90'S MUSIC TRIVIA

*WaveBands, Deck 3, Forward - 9:45 pm*  
 "If you Wannabe" the winner, then join us as we test your 90's music knowledge.

# FUN FOR ALL AGES HIGHLIGHTS

## TODDLER TIME FOR FAMILIES

*Disney's Oceaneer Club, Deck 5, Midship - 9:00 am & 6:00 pm*  
*Captain's Closet, Disney's Oceaneer Club, Deck 5, Midship - 2:30 pm*  
 A time for Toddlers and their families to explore and play together.

## WHO AM I?

*Promenade Lounge, Deck 3, Aft - 12:15 pm*  
 Join your Cruise Staff in a fun and hilarious game where our panel has to guess who they are.



## MICKEY 200

*WaveBands, Deck 3, Forward - 2:30 pm*  
 Don't eat your vegetables... race them in this wild and wacky charge to the finish line. May the best veggie win!  
 (Limited Availability)

## GAME SHOW: THE FEUD

*Promenade Lounge, Deck 3, Aft - 3:30 pm*  
 "Survey Says" you'll have a fantastic time with our version of a classic game.

## CRAFTS: ANIMAL MASKS

*Promenade Lounge, Deck 3, Aft - 4:15 pm*  
 Join your Cruise Staff and make some Animal Masks.

## \$5,000 MEGA JACKPOT BINGO

*Bingo Pre-Sales start at 4:15 pm*  
*WaveBands, Deck 3, Forward - 4:30 pm*  
 Don't miss your chance to take home big money! 4 CASH prize games and great raffle prizes to be won! Complete the fourth game in 46 numbers or less and win the \$5,000 Mega Jackpot! Pre-Sales start 15 minutes prior to game.



## DISNEY VACATION CLUB GROUP PREVIEW

*Studio Sea, Deck 4, Midship - 4:30 pm*  
 Want to learn more about taking magical vacations year after year? Please see a Disney Vacation Club representative on Deck 4, Midship, or call 7-2805 from your stateroom phone for more information about our interactive group presentation.



## JEWISH SABBATH

*Cadillac Lounge, Deck 3, Forward - 5:15 pm*  
 A quiet space is reserved for those wishing to conduct their own service.

## DOUBLE UP JACKPOT BINGO

*Bingo Pre-Sales start at 7:15 pm*  
*WaveBands, Deck 3, Forward - 7:30 pm*  
 Special double up session: All electronic cards purchased will be doubled! The snowball jackpot continues to grow and could be won today! Pre-Sales start 15 minutes prior to the game.



## THE GOLDEN MICKEYS AFTER PARTY

*Studio Sea, Deck 4, Midship - 9:30 pm*  
 Join your Cruise Staff team for the awards celebration after party featuring great dance music for the entire family.



## FAMILY SUPERSTAR KARAOKE

*Studio Sea, Deck 4, Midship - 10:15 pm*  
 Join your Cruise Staff and sing along to your favorite song - fun for everyone.





# YOUTH ACTIVITIES HIGHLIGHTS

## DINE & PLAY

A convenience for families dining at 8:15 pm, our Youth Activities counselors will be available at 9:15 pm at the entrance of Triton's, Parrot Cay and Animator's Palate dining rooms to bring registered children to join the fun in Disney's Oceaneer Club and Disney's Oceaneer Lab.



**Deck 5, Aft (7-18500)**  
7:00 am - 11:00 pm  
(Reservations only prior to 8:00 am)

Infants and Toddlers can enjoy toys and activities at Flounder's Reef Nursery. Reservations are first come, first served so please stop by!



**Deck 5, Midship (7-1440)**  
9:00 am - 12:00 am  
(3 - 12 years old)

### MOUSEKETEER TRAINING

2:15 pm

Take part in training exercises to become an Official Mouseketeer.

### WHERE'S TINK?

7:15 pm

Tinker Bell is hiding and we need your help to follow clues around Captain Hook's ship to find her.



**Deck 5, Midship (7-1445)**  
7:00 am - 12:00 am  
(3 - 12 years old)

### PINATA PARTY

2:00 pm

It's time to celebrate with decorations, gift giving, and a whole fun and crazy party in the Oceaneer Lab!

### GASSES IN ACTION

9:00 pm

A hands-on experiment filled activity where you will learn about the three states of matter.



**Deck 2, Midship (7-5810)**  
9:00 am - 1:00 am  
(11 - 14 years old)

### GOOFY'S WORLD RECORDS

1:15 pm

Compete in the Goofy-est games ever! Goofy and his pals have created a variety of games and contests for a wild time.

### ICE CREAM SOCIAL

10:30 pm

I scream, you scream, we all scream for ice cream! Make your own frosty treat with your Counselors.



**Deck 11, Midship (7-1456)**  
10:00 am - 2:00 am  
(14 - 17 years old)

### GOTCHA REGISTRATION

12:00 pm

Stop by and register for Gotcha.

### DIVE INTO DJ'ING

3:00 pm

Hop on the turn tables and learn to scratch with our Club DJ.

# BUENA VISTA THEATRE

Deck 5, Aft  
Today's Movies



Open Captioning

8:30 am  
Duration: 1 hr 42 mins  
Rating: PG

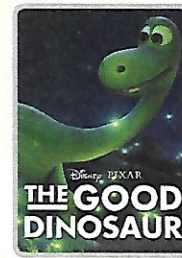

10:45 am  
Duration: 1 hr 40 mins  
Rating: PG

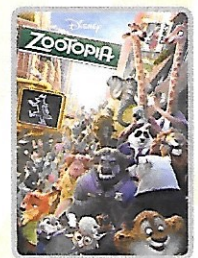

1:00 pm  
Duration: 1 hr 48 mins  
Rating: PG

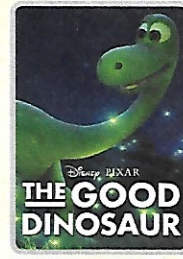

Subtítulos en Español

3:15 pm  
Duration: 1 hr 40 mins  
Rating: PG



5:30 pm & 8:15 pm  
Duration: 2 hrs 16 mins  
Rating: PG-13

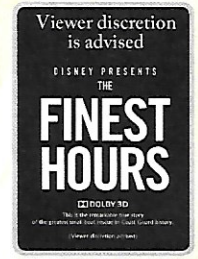

DOLBY 3D

11:00 pm  
Duration: 1 hr 49 mins  
Rating: PG-13

Disney  
**ZOOPIA**  
DOLBY 3D

## MOVIE SPECIAL

In the animal city of Zootopia, a fast-talking fox who's trying to make it big goes on the run when he's framed for a crime he didn't commit.

Walt Disney Theatre,  
Deck 4, Forward,  
2:00 pm



## ADULT VARIETY ACT

Featuring the  
Comedy & Ventriloquism  
of Taylor Mason,  
as he entertains you in this  
adult exclusive show.

Wavebands (18+),  
Deck 3, Forward,  
10:15 pm

## YOUTH ACTIVITIES OPEN HOUSE

Open House is an opportunity for all to come and participate in a variety of exciting activities and free time in the Oceaneer Club, Oceaneer Lab, Flounder's Reef Nursery, Vibe and Edge throughout the cruise. During these times secured programming will still be offered in the other venue for those looking to check their children into care.  
Disney's Oceaneer Club: 9:00 am - 1:00 pm & 6:00 pm - 7:00 pm & 11:00 pm - 12:00 am  
Disney's Oceaneer Lab: 3:30 pm - 5:00 pm  
Edge: 9:00 am - 11:00 am & 7:30 pm - 9:00 pm  
Vibe: 10:00 am - 12:00 pm



# MORE TO ENJOY WHILE ONBOARD

## WESTERN CARIBBEAN

Set your compass for the Caribbean! Disney Cruise Line offers Western Caribbean sailings to exotic ports where you'll find your Caribbean paradise. Most voyages even include a stop at Disney Castaway Cay. Visit the Disney Vacation Planning desk, Deck 4, Midship, for more information.



## DISNEY VACATION CLUB® GROUP PREVIEW

Want to learn more about taking magical vacations year after year? Please see a Disney Vacation Club representative on Deck 4, Midship, or call 7-2805 from your stateroom phone for more information about our interactive group presentation.



## PORT SHOPPING INFORMATION

Shop with Kennedy in Diamonds International #1a for "Diamonds for Breakfast" between 10:00-11:00 am. Experience the incredible Tax & Duty Free pricing on items such as diamonds, watches, color changing T-shirts, bamboo products and so much more! Remember to take your Port Shopping Map and VIP discount cards ashore.



## Connect @ Sea

We are now offering a NEW and improved Internet service to stay connected on your cruise like no other in the industry! Internet packages range from \$0.25 per MB - \$89.00 (1000 MB package). For more information contact your Connect@Sea Expert or Guest Services onboard.

## EARLY FLIGHT INFORMATION

Guests with flights departing prior to 12:00 pm are kindly asked to notify Guest Services, located on Deck 3, Midship, no later than 12:00 pm (midday) on the final day of the cruise.

## QUARTER MASTERS ARCADE

Where can you fly a fighter jet, save a Princess, race NASCAR's greatest and beat bad guys all before dinner? Quarter Masters is on Deck 9, Midship, where the champions play.



VISTA SPA  
Deck 9, Forward - Phone: 7-1465

## SALON TASTER

Choose from: scalp massage, neck and shoulder massage, mini facial, eye collagen treatment, arm and hand massage, hair conditioning treatment, foot and ankle massage, sunglow makeover  
3 for \$99, 5 for \$119, all 8 for \$139  
(plus 18% auto gratuity)



Welcome to Nassau, the capital of the Commonwealth of the Bahamas. Nassau has an abundance of tours available for you and your family to enjoy. Enjoy your day spent at Atlantis on the Atlantis Aquaventure, Visit Blue Lagoon and experience a Sea Lion or Dolphin Encounter or relax on one of our beach day tours. Visit the **Port Adventures Desk, Deck 3, Midship**, to learn more about this and many other Port Adventures on offer.

## SHOPPING

### H2O PLUS SPA PRODUCTS

Can't get enough of your stateroom's moisturizing H2O Plus Spa products? From shampoo and conditioner to body lotion and after sun care, take home their marine-rich formulas available in Treasure Ketch, Deck 4, Forward.

### ART GALLERY - MORE TO ENJOY WHILE ONBOARD

Welcome onboard, take a minute to stroll through the Art Gallery on Deck 4, Midship and discover special themed Disney artwork. Find a selection of fine art, giclees, lithographs, and original Disney art.

### ALL TIED UP IN DISNEY CRUISE LINE SOUVENIRS!

From fitted tees to a stylish handbag, tie your outfit together with apparel and accessories from the nautical rope-inspired Disney Cruise Line collection "Mickey Knots," now available in Treasure Ketch. Deck 4, Forward.

### SLYDZ INTERCHANGEABLE SUNGLASSES

Slydz allows you to make your own fashion statement by mixing and matching several of their universally interchangeable temples with your favorite frames. Check out these fun sunglasses designs when you visit Treasure Ketch! Deck 4, Forward.

### SWARVOSKI AND CRISLU JEWELRY

Add a touch of romance this Valentine's Day with Swarovski Crystals and Crislu Jewelry with the one you love. Head over to Treasure Ketch for these dazzling collections. Deck 4, Forward.

### STYLISH WATCHES ONBOARD

Whether you need a tool for strict timekeeping or a fun fashion accessory, visit Treasure Ketch and browse the wide selection of stylish watches available including popular brands such as Skagen, Tissot, and Shinola. Deck 4, Forward.

## Glitter & Go

Sparkle with the perfect amount of glimmer and glitz fit for a Princess with the Glitter & Go makeover experience!

Available for Ages 3-12

Ask a Merchandise Host/Hostess for details.

MICKEY'S MATES  
DECK 4, FORWARD



## Shutters

## SMILE!

Tonight is your last chance to have portraits of family and friends taken by your professional photographers. Portraits will be available in the Lobby Atrium, Deck 3 Midship from 5:15 pm-6:00 pm, 7:15-8:30 pm, and 9:30pm-10:15 pm.

*\*Photos captured on your vacation are only available for purchase during this cruise.*

## IMPORTANT INFORMATION

### Security Notice

All Guests (including Children) who wish to disembark or embark the ship are required to present their Key to the World card at the gangway. A photo ID is also required for those Guests who are 18 years of age or older. Guests under the age of 18 are required to have a parent, guardian or other responsible adult sign an authorization form at the Guest Service Desk if they wish to go ashore unaccompanied or with any adult from another stateroom.

### Insect Repellent Advisory

Protect against mosquito bites and related illnesses when going ashore. Insect repellent is available for purchase in Treasure Ketch. When using both sunscreen and insect repellent, use sunscreen first and apply insect repellent on top of sunscreen.

### Cold and Flu Reminder

Please wash hands frequently and thoroughly, particularly before meals. Contact the Health Center by dialing 7-1923, should anyone in your party become ill.

### Inclement Weather

For the safety of all Guests, outdoor events may be changed due to unforeseen weather conditions.

### Corridor Quiet Hours

As a courtesy to all our Guests, please recognize quiet hallway hours from 10:00 pm til 8:00 am.

### Environmental Message

With Disney's commitment to the Environment please refrain from throwing anything over the Ship's side. Thank you.

### No Reserved Seats Policy

As a courtesy to all Guests we kindly advise that the saving of seats is not permitted in the Walt Disney Theatre, and the saving of the sun loungers is not permitted on Deck 9 and 10. Items left unattended will be returned to lost and found at Guest Services, Deck 3, Midship.

### Smoking

For the comfort of our guests, the following areas are designated as smoking areas:

- Deck 10, Forward, Starboard side
- Deck 9, Forward, Port side

• Deck 4, Aft, starboard side from 6:00 pm to 6:00 am only (all of Deck 4 is non-smoking from 6:00 am to 6:00 pm.)

Smoking is prohibited inside all guest staterooms and on stateroom verandahs. Guests found smoking in their staterooms or on their verandahs will be charged a \$250 stateroom recovery fee.

Electronic cigarettes may only be used in designated smoking areas.

### Walt Disney Theatre

Theatrical performances may use artificial fog, strobe lights, pyrotechnics and other special effects. For the safety of our performers and the comfort of those around you, the use of any photography or video recording device or any electronic equipment is prohibited.

### Verandah Safety

Please do not leave any combustible materials on your balcony when not present in your stateroom for safety reasons.

Due to port regulations, when the ship is docked, the stores will remain closed.