

PERSONAL NAVIGATOR

FRIDAY, MARCH 20, 2015

Sunrise: 7:43 am Sunset: 7:35 pm
Evening Attire: Semi Formal

Today: Sunny High: 76°F/24°C
Tomorrow: Sunny High: 78°F/26°C

DAY AT SEA

Disney DREAMS

AN ENCHANTED CLASSIC

*In this spectacular fantasy, a little girl discovers the power of her dreams.
Fly through the air with Peter Pan and your imagination, as many Classic Disney Characters
spring to life. With a little Faith, Trust and Pixie Dust you'll see that your dreams can come true!*

WALT DISNEY THEATRE

Deck 4, Forward

6:15 pm & 8:30 pm

As a courtesy to all Guests, we kindly advise that the saving of seats is **not** permitted in the Walt Disney Theatre.

As a courtesy to all Guests, we kindly advise that the saving of seats is **not** permitted in the Walt Disney Theatre.



Assistance available at the entrance to the Walt Disney Theatre 30 minutes prior to show time.

Disney MAGIC Fun Facts

Most cruise ships of this size usually have 10 to 12 different carpet styles or patterns; However, the Disney Magic® has well over 100 different custom themed carpets.

There are over 27,000 signs, plaques and marquees. That's more than double the number used in all of Disney's Animal Kingdom Theme Park.

The Disney Magic's® sister ship the Disney Wonder®, is Art Deco in style but the Disney Magic® is Art Nouveaux. This style of decoration and architecture is from the late 19th and early 20th centuries, was the springboard for Art Deco. Art Nouveaux has a more organic flowing, almost sinuous use of lines that often depict flowers and leaves.

As you walk up the stairs between stateroom decks 6, 7 & 8 you will notice a progression on the Magic from rough animation to finished animation.



FAMILY VARIETY ACT

Featuring the
Physical Comedy of
Max Winfrey,
in this fun for all the family
cabaret style show.

Walt Disney Theatre,
Deck 4, Forward
1:45 pm

Don't Miss:

Jack-Jack's Incredible Diaper Dash

Lobby Atrium, Deck 3, Midship - 11:30 am

Calling all baby cruisers! It's time to take to the mat to see who's the fastest crawler of the seven seas! Register your baby 15 minutes prior to the big race.

Captain's Signing

White Caps, Deck 4, Forward - 12:15 pm

Meet the Master of the Disney Magic and have your cruise memories signed.

Variety Show: Freddy Fusion

Fathoms, Deck 3, Forward - 7:30 pm

Featuring Science and Magic of Freddy Fusion, in this fun for all the family cabaret show.

So You Think You Know Your Family?

D Lounge, Deck 4, Midship - 7:30 pm & 10:15 pm

This fun-filled family game show is always full of surprises. Find out how well you know, or don't know your family!

Visit the Onboard Sales Desk Early Today

Please visit the Onboard Sales desk, Deck 4, Midship, as early as possible today. The last day of the cruise tends to get busy in the evening, and we want to be sure you have the opportunity to save 10% on your next cruise, receive up to a \$200 onboard credit, and pay a reduced deposit.



DINNER MENU

Animator's Palate : Captains Gala
Carioca's : Captains Gala
Lumiere's : Captains Gala

DRINK OF THE DAY

High Tide (Alcoholic)
Virgin Mojito (Non-Alcoholic)

IMPORTANT NUMBERS

Fire/Security: 7-3001
Medical Emergency: 7-3000
Health Center: 7-1923

ADULT ACTIVITY HIGHLIGHTS



SENSES SPA FITNESS CLASSES & SEMINARS

Sunrise Stretch - Senses Spa Fitness Center - 7:00 am
Fab Abs - Senses Spa Fitness Center - 7:30 am
Body Sculpt Boot Camp (Nom. Fee) - Senses Spa Fitness Center - 9:00 am
Back Pain Solutions - Senses Spa Fitness Center - 10:00 am
Detox for Health & Weight Loss - Senses Spa Fitness Center - 11:00 am
How to Increase Your Metabolism - Senses Spa Fitness Center - 12:00 pm
Burn Fat Faster - Senses Spa Fitness Center - 2:00 pm
Seminar: Chinese Herbs - Senses Spa Fitness Center - 3:00 pm
Group Cycling - Senses Spa Fitness Center - 4:00 pm
Pilates - Senses Spa Fitness Center - 5:00 pm

TASTING CLASSES

Chocolate & Liquor Tasting (21+) - Keys - 12:15 pm
Martini Tasting (21+) - Keys - 2:00 pm
Mojito & Caipirinha Tasting (21+) - Keys - 3:30 pm
Whiskey Tasting (21+) - Palo - 10:30 pm
 Please make reservations for tastings at Guest Services for a nominal fee.
 Tasting Seminars are only for Guests 21 and older.

CLUB 18*21 - LUNCH

Lumiere's, Deck 3, Midship - 12:00 pm
 Get to know your fellow 18*21 Guests over a spot of lunch.



CLUB 18*21 - SHUFFLEBOARD

Promenade Deck, Deck 4, Port Side - 5:15 pm
 Come join fellow cruisers your own age at our exclusive Club 18*21 event.

CLUB 18*21 - SOCIAL

Fathoms, Deck 3, Forward - 10:00 pm
 Come and socialize with your fellow cruisers

ART OF THE THEME SHOW TOUR

Palo, Deck 10, Aft - 9:00 am & 2:45 pm
 Join us on a guided ship tour and discover the key ingredients that make the Disney Magic.

ANYONE CAN COOK - LOBSTER RAVIOLI

D Lounge, Deck 4, Midship - 10:30 am
 From our galley to yours. Join our chefs as they show you how to prepare delicious dishes.
 Today's Menu - Lobster Ravioli



DISCO LEGENDS

Fathoms, Deck 3, Forward - 10:45 pm
 Put on your platform shoes and hit the dance floor as we catch a disco fever. Our '70s dance party will have you spinning like a disco ball.

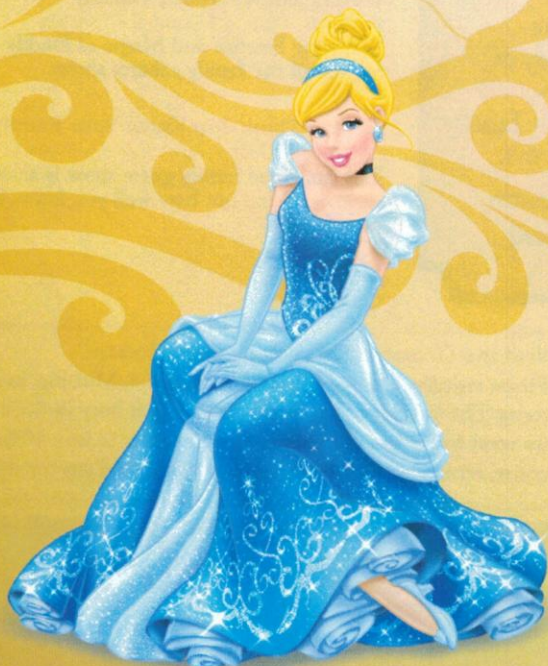

FUN FOR ALL AGES HIGHLIGHTS



WAKE UP WITH DISNEY JUNIOR

D Lounge, Deck 4, Midship - 8:30 am
 What happens when you experience unlimited fun with your favorite Disney Junior shows? You get an exciting dance party designed especially for preschoolers ages seven and under.

ANIMATION - STITCH

Promenade Lounge, Deck 3, Aft - 9:00 am
 Your Cruise Staff teach you how to draw one of your favorite Disney friends - Stitch.

CRUISIN' FOR TRIVIA

Promenade Lounge, Deck 3, Aft - 10:00 am
 Navigate your way through a round of questions testing your general knowledge.

\$10,000 MEGA JACKPOT BINGO

Bingo Pre-Sales start at 10:30 am
Fathoms, Deck 3, Forward - 10:45 am
 It's Big, it's Massive, it's Supersized! It's \$10,000 MEGA Jackpot Bingo! Take home \$10,000 if you can cover your card in 46 numbers or less. If not, we carry on to play for the biggest cash prize of the session, plus today's Disney Vacation Club sponsored raffle includes a \$100 Onboard Credit and prize-packs. Pre-Sales start 15 minutes prior to game.



JACK-JACK'S INCREDIBLE DIAPER DASH

Lobby Atrium, Deck 3, Midship - 11:30 am
 Calling all baby cruisers! It's time to take to the mat to see who's the fastest crawler of the seven seas! Register your baby 15 minutes prior to the big race.



DISNEY VACATION CLUB GROUP PREVIEW

D Lounge, Deck 4, Midship - 12:30 pm
 Want to learn more about taking magical vacations year after year? Please see a Disney Vacation Club representative on Deck 4, Midship, or call 7-2805 from your stateroom phone for more information about our interactive group presentation.



THE ULTIMATE QUEST

Fathoms, Deck 3, Forward - 1:00 pm
 Join us for this fast-paced scavenger hunt throughout the ship. Don't forget to bring your wave phones!

TOWEL FOLDING

D Lounge, Deck 4, Midship - 2:15 pm
 Learn to create those amazing towel creatures you've seen in your stateroom all cruise long.

FAMILY SUPERSTAR KARAOKE

D Lounge, Deck 4, Midship - 3:15 pm & 11:00 pm
 Join your Cruise Staff in D Lounge tonight and sing along to your favorite song - fun for everyone.



FINAL JACKPOT BINGO

Bingo Pre-Sales start at 3:15 pm
Fathoms, Deck 3, Forward - 3:45 pm
 The snowball jackpot MUST BE WON at this final session! Beat the line and get your cards early. Who will be the lucky winner? It could be you! Pre-Sales start 30 minutes prior to game.



CHIP-IT GOLF (12+)

Lobby Atrium, Deck 3, Midship - 4:30 pm
 It's par for the course for our Guests 12 and older to compete on our special "greens" in this fun tournament.





JEWISH SABBATH

Fathoms, Deck 3, Forward - 5:15 pm
 A quiet space is reserved for those wishing to conduct their own service.

Morning	8:30	8:45	9:00	9:15	9:30	9:45	10:00	10:15	10:30	10:45	11:00	11:15	11:30	11:45	12:00	12:15	12:30	12:45	1:00	1:15	1:30	
FUNNEL VISION	The Hunchback of Notre Dame (G) Funnel Vision							Snow White and the Seven Dwarfs (G) Funnel Vision							Tinker Bell (G) Funnel Vision							
BUENA VISTA THEATRE	Big Hero 6 (PG) DOLBY 3D Duration: 1 Hour 48 Minutes							McFarland, USA (PG) Duration: 2 Hours 9 Minutes							Cinderella (2015) (PG) Duration: 1 Hour 52 Minutes							
CHARACTERS					Minnie <small>Near 0 Lounge Entrance</small>				Minnie <small>Near 0 Lounge Entrance</small>						Donald <small>Near 0 Lounge Entrance</small>						Captain America Preludes	
					Daisy <small>Near 0 Lounge Entrance</small>				Daisy <small>Near 0 Lounge Entrance</small>										Character Dance Party <small>Lobby Atrium</small>			
FUN FOR ALL AGES	Disney Junior D Lounge		Animation - Stitch <small>Promenade Lounge</small>		Family Animation <small>Promenade Lounge</small>		Cruisin' for Trivia <small>Promenade Lounge</small>		Bingo Pre Sales		\$10,000 Mega Jackpot Bingo Fathoms		Cinderella (2015) (PG) <small>Lobby Atrium</small>				Captain's Signing White Caps				The Ultimate Quest Fathoms	
			Mickey's Puzzle Playtime <small>Disney's Oceaneer Club</small>		Become Iron Man! <small>Disney's Oceaneer Club</small>				Cinderella (2015) (PG) Walt Disney Theatre				March Madness <small>O'Gills Pub (Subject to Satellite Availability)</small>				Family Crafts <small>Promenade Lounge</small>					
ADULTS	Friends of Bill W. <small>Keys</small>		Art of The Theme Show Tour <small>Palo</small>					Disney Can Cook <small>ANYONE CAN COOK</small> <small>D Lounge - Lobster Ravioli</small>		Napkin Folding <small>D Lounge</small>				Club 18*21 - Lunch <small>Lumiere's</small>		Disney Vacation Club <small>D Lounge - Group Preview</small>						
			Boot Camp (Nom. Fee) <small>Senses Spa Fitness Center</small>		Crafts: Memory Pages <small>O'Gills Pub</small>									Singles' Lunch <small>Lumiere's</small>								
VIBE 14-17 YEARS OLD								Youth Activities Open House				Coffee Break		GOTCHA								
EDGE 11-14 YEARS OLD								Youth Activities Open House				Animation Antics		Trivia Time					Your Pick: Games Galore			
OCEANEER LAB 3-12 YEARS OLD								Lights, Camera, Improv!				4th Pigs Pasta Palace		GAGA Ball								
												Sports Deck Fun										
OCEANEER CLUB 3-12 YEARS OLD								Youth Activities Open House				Marvel Avengers Academy		Craft Corner					Lunch			
								Mickey's Puzzle Playtime Become Iron Man!														

Afternoon	1:45	2:00	2:15	2:30	2:45	3:00	3:15	3:30	3:45	4:00	4:15	4:30	4:45	5:00	5:15	5:30	5:45	6:00	6:15	6:30	6:45			
FUNNEL VISION					Toy Story 3 (G) Funnel Vision								Pocahontas (G) Funnel Vision								Wreck-It Ralph Funnel Vision			
BUENA VISTA THEATRE									Alexander... Very Bad Day (PG) Duration: 1 Hour 21 Minutes								Cinderella (2015) (PG) Duration: 1 Hour 52 Minutes							
CHARACTERS					Chip & Dale Preludes								Donald Preludes				Goofy Preludes							
									Pluto Preludes												Mickey Preludes			
FUN FOR ALL AGES	The Physical Comedy of Max Winfrey Walt Disney Theatre		Towel Folding D Lounge		Disney Tunes Trivia Promenade Lounge		Bingo Pre-Sales Fathoms		Final Jackpot Bingo Fathoms		Chip 'n' Dale Lobby Atrium (12+)				Live Music with Rodrigo Figueroa Promenade Lounge		Jewish Sabbath Fathoms		DREAMS AN ENCHANTED CLASSIC Walt Disney Theatre					
	Suzy and Alex LIVE Deck Stage		Shuffleboard Tournament Promenade Deck				Family Karaoke D Lounge		Crafts: Origami Favorites Promenade Lounge		Toddler Time Promenade Lounge		Talent Show Rehearsals D Lounge											
ADULTS	Animation - Stitch Animators' Palate		Animation Class Animators' Palate		Art of The Theme Show Tour Palo								Mike Archer LIVE Quiet Cove		Singles' Mingle Cove Cafe		Club 18*21 - Shuffleboard Promenade Deck							
	March Madness O' Gills Pub (Subject to Satellite Availability)																							
VIBE 14-17 YEARS OLD	Anyone Can Cook: Cupcakes				Crowning of the Couch Potato				Ninja				Brain Teasers				Disney Fantasia: Music Evolved				Smoothie Hour			
EDGE 11-14 YEARS OLD	Marshmallow Olympics				Brains and Brawns								Disney Cruise Line Trivia				Youth Activities Open House 🍷							
OCEANEER LAB 3-12 YEARS OLD	Youth Activities Open House 🍷								Friendship Rocks Prep 🧡				Friendship Rocks											
					Super Sloppy Science 🧪																			
OCEANEER CLUB 3-12 YEARS OLD	Camp Out 🌿								Once Upon a Time				Friendship Rocks Prep 🧡				Friendship Rocks				Dinner			

Evening	7:00	7:15	7:30	7:45	8:00	8:15	8:30	8:45	9:00	9:15	9:30	9:45	10:00	10:15	10:30	10:45	11:00	11:15	11:30	11:45	12:00	
FUNNEL VISION							Brother Bear (G) Funnel Vision						Cool Runnings (PG) Funnel Vision									
BUENA VISTA THEATRE							Cinderella (2015) (PG) Duration: 1 Hour 52 Minutes						McFarland, USA (PG) Duration: 2 Hours 9 Minutes									
CHARACTERS			Minnie Preludes				Goofy Preludes						Minnie Preludes				Goofy Preludes					
					Mickey Preludes								Mickey Preludes									
FUN FOR ALL AGES			Variety: Freddy Fusion Fathoms								Family Dance Party D Lounge		So You Think You Know Your Family? D Lounge									
			So You Think You Know Your Family? D Lounge																			
			Family Dance Party Promenade Lounge								Live Music with Suzy and Alex Promenade Lounge				Live Music with Suzy and Alex Promenade Lounge							
ADULTS			Tribute to The Rat Pack With Nick Messina Keys		Live Music with Bernadett Bihari Keys		Cruise Staff DJ Fathoms		Club 18*21 Fathoms		The Physical Comedy of Max Winfrey Fathoms				Cruise Staff DJ Fathoms							
	March Madness O'Gills Pub (Subject to Satellite Availability)						Live Piano With Nick Messina Keys															
VIBE 14-17 YEARS OLD	Smoothie Hour		Youth Activities Open House 🍹				Pump It Up						GAGA Ball									
EDGE 11-14 YEARS OLD	Open House 🍹		Disney Infinity				Craft Corner				Talent Show				Party In Paradise							
OCEANEER LAB 3-12 YEARS OLD			Piston Cup Challenge 🏎️								Anyone Can Cook 🍳				Pathfinders 🦋							
OCEANEER CLUB 3-12 YEARS OLD	Dress Up Fun		The Royal Ball 🧢				Become Iron Man! 🦾				Pluto's Pajama Party 🦋				Movie Time 🎬							

Symbol for activities that will be repeated during the cruise



FOLD

Fold along the dotted lines and take me with you so you don't miss any of the fun!

FOLD

IN THE SPOTLIGHT SERIES
SOLVE IT! SERIES

JUMP UP! SERIES
CREATE & INVENT SERIES
OPEN HOUSE

CLUBHOUSE SERIES
STORYBOOK SERIES

FRIDAY, MARCH 20, 2015 - DAY AT SEA

BUENA VISTA THEATRE

Deck 5, Aft

DOLBY 3D



8:30 am
Duration:
1 hr 48 mins
Rating: PG



10:45 am
& 10:30 pm
Duration:
2 hrs 9 mins
Rating: PG



1:15 pm, 5:30 pm
& 8:00 pm
Duration:
1 hr 52 mins
Rating: PG



3:30 pm
Duration:
1 hr 21 mins
Rating: PG

Character Appearances

PRINCESS MINNIE

Near D Lounge Entrance
9:15 am & 10:15 am

DAISY DUCK

Near D Lounge Entrance
9:45 am & 10:45 am

DONALD DUCK

Near D Lounge Entrance
11:15 am
Preludes - 4:45 pm

CHARACTER DANCE PARTY

Lobby Atrium - 12:15 pm

CAPTAIN AMERICA

Preludes - 12:30 pm

CHIP & DALE

Preludes - 3:45 pm

PLUTO

Preludes - 4:15 pm

GOOFO

Preludes
5:30 pm, 8:30 pm & 10:45 pm



(P) - Portside, (S) - Starboard Side

Don't forget your Camera to capture those Magical Moments!
Check here each day for Character appearances.
For detailed Character appearance information
see the Character Information Board in the Lobby Atrium.
Meet-and-Greets will be advertised for the length of time the line will be
open. To avoid disappointment, please meet at start time of appearances.

YOUTH ACTIVITIES THEMED EXPERIENCE

CLUBHOUSE SERIES
focuses on movement and game features content which appeals to younger children.

STORYBOOK SERIES
is designed with a strong connection to the Disney classic stories.

JUMP UPI SERIES
includes large group games & movement-oriented activities.

CREATE & INVENT SERIES
will have a tactile focus allowing children to create and admire their work.

IN THE SPOTLIGHT SERIES
focuses on children's stage presence with lots of activities and enthusiasm.

SOLVE IT! SERIES
are less active, but will challenge children with problem/solutions-based activities.

YOUTH ACTIVITIES OPEN HOUSE

Activities for families, adults and children of all ages to enjoy together.

SHIP DIRECTORY

YOUTH ACTIVITIES

DISNEY'S OCEANEER CLUB	DECK 5, MID	9:00 AM - 12:00 AM
DISNEY'S OCEANEER LAB	DECK 5, MID	9:00 AM - 12:00 AM
EDGE	DECK 2, MID	10:00 AM - 1:00 AM
IT'S A SMALL WORLD NURSERY	DECK 5, AFT	9:00 AM - 11:00 PM
VIBE	DECK 10, MID	10:30 AM - 2:00 AM

POOLS

*Children under 12 years of age must have adult supervision in all pools.		
AQUADUNK	DECK 10, MID	9:00 AM - 11:30 AM 12:15 PM - 9:00 PM
AQUALAB	DECK 9, AFT	8:30 AM - 10:00 PM
GOOFO'S POOL	DECK 9, MID	9:00 AM - 6:00 PM 8:00 PM - 10:00 PM
NEPHEWS' SPLASH ZONE	DECK 9, AFT	8:30 AM - 6:00 PM
QUIET COVE POOL (18+)	DECK 9, FWD	8:00 AM - 10:00 PM
TWIST 'N' SPOUT	DECK 9, AFT	9:00 AM - 9:00 PM

Complimentary pool vests are available for children to use in the pools onboard.
They are located on the pool deck.

RECREATION

PORT ADVENTURES DESK	DECK 3, MID	9:00 AM - 5:00 PM 7:00 PM - 8:30 PM
SENSES FITNESS CENTER (18+)	DECK 9, FWD	6:30 AM - 10:00 PM
WIDE WORLD OF SPORTS DESK	DECK 10, FWD	24 HOURS

GENERAL INFORMATION

BUENA VISTA THEATRE	DECK 5, AFT	SHOWTIMES
DISNEY VACATION CLUB DESK	DECK 4, MID	9:00 AM - 12:30 PM 2:30 PM - 10:00 PM
ONBOARD SALES DESK	DECK 4, MID	9:30 AM - 12:00 PM 3:30 PM - 6:00 PM 7:30 PM - 8:30 PM 9:30 PM - 10:30 PM
FUNNEL VISION	DECK 9, MID	SHOWTIMES
GUEST SERVICES	DECK 3, MID	24 HOURS
HAIR BRAIDING	DECK 9, MID	10:00 AM - 12:00 PM 1:00 PM - 6:00 PM 7:00 PM - 10:00 PM 9:30 AM - 11:00 AM 4:30 PM - 7:00 PM
MEDICAL HEALTH CENTER	DECK 1, FWD	
PORT & SHOPPING DESK	DECK 3, MID	5:30 PM - 9:00 PM
PRELUDES	DECK 4, FWD	24 HOURS
QUARTER MASTERS (ARCADE)	DECK 9, MID	
SENSES SPA AND SALON	DECK 9, FWD	8:00 AM - 10:00 PM
SHUTTERS PHOTO GALLERY	DECK 4, AFT	10:00 AM - 11:00 PM
WALT DISNEY THEATRE	DECK 4, FWD	SHOWTIMES

SHOPPING

MICKEY'S MAINSAIL	DECK 4, FWD	9:30 AM - 11:00 PM
QUACKS	DECK 9, MID	10:00 AM - 4:00 PM
SEA TREASURES	DECK 3, FWD	2:00 PM - 11:00 PM
VISTA GALLERY	DECK 4, MID	12:00 PM - 10:00 PM
WHITE CAPS	DECK 4, FWD	9:30 AM - 11:00 PM

DINNER
Animator's Place • Captains Gala
Carioca • Captains Gala
Lumiere's • Captains Gala

DRINK
High Tide (Alcoholic)
Virgin Mojito
(Non-Alcoholic)

WEATHER FORECAST
Today: Sunny
High: 76°F/24°C
Tomorrow: Sunny
High: 78°F/26°C

Evening Attire: Semi Formal

DINING & LOUNGES

BRUNCH

CABANAS	DECK 9, AFT	7:30 AM - 11:30 AM
DAISY'S DE LITES	DECK 9, AFT	7:00 AM - 9:00 AM
LUMIERE'S (A-La CARTE)	DECK 3, MID	8:30 AM - 10:00 AM

LUNCH

CABANAS	DECK 9, AFT	12:00 PM - 2:15 PM
DAISY'S DE LITES	DECK 9, AFT	11:00 AM - 6:00 PM
LUMIERE'S (A-La CARTE)	DECK 3, MID	12:00 PM - 1:30 PM
PALO (BRUNCH)	DECK 10, AFT	10:00 AM - 12:30 PM
PETE'S BOILER BITES	DECK 9, AFT	11:00 AM - 6:00 PM
PINOCCHIO'S PIZZERIA	DECK 9, MID	11:00 AM - 6:00 PM

DINNER

ANIMATOR'S PALATE	DECK 4, AFT	5:45 PM & 8:15 PM
CABANAS TABLE SERVICE	DECK 9, AFT	6:30 PM - 8:30 PM
CARIOCA'S	DECK 3, AFT	5:45 PM & 8:15 PM
LUMIERE'S	DECK 9, AFT	
LUMIERE'S	DECK 3, MID	5:45 PM & 8:15 PM
PALO (FOR RESERVATIONS CALL 7-8843)	DECK 10, AFT	6:00 PM - 8:30 PM
PETE'S BOILER BITES	DECK 9, AFT	6:00 PM - 10:00 PM

LATE NIGHT SNACKS

O'GILL'S PUB	DECK 3, FWD	10:45 PM - 11:45 PM
PINOCCHIO'S PIZZERIA	DECK 9, MID	9:30 PM - 12:00 AM
PROMENADE LOUNGE	DECK 3, AFT	10:45 PM - 11:45 PM

ADDED FEATURES

EYE SCREAM	DECK 9, AFT	11:00 AM - 11:00 PM
BEVERAGE STATION	DECK 9, AFT	24 HOURS
ROOM SERVICE	DIAL 7-4330	24 HOURS

ENTERTAINMENT - LOUNGES - BARS

Adults must be 21 and older to consume alcoholic beverages.

AFTER HOURS	DECK 3, FWD	(AFTER 9:00 PM, ADULTS ONLY)
COVE CAFE (18+)	DECK 9, MID	6:30 AM - 12:00 AM
D LOUNGE	DECK 4, MID	SHOWTIMES
FATHOMS (18+)	DECK 3, FWD	7:00 PM - 2:00 AM
FROZONE TREATS	DECK 9, AFT	10:30 AM - 6:00 PM
INTERNET CAFE	DECK 3, AFT	24 HOURS
KEYS (18+)	DECK 3, FWD	6:15 PM - 12:00 AM
O'GILL'S PUB (18+)	DECK 3, FWD	11:00 AM - 12:00 AM
PRELUDES	DECK 4, FWD	5:30 PM - 9:00 PM
PROMENADE LOUNGE	DECK 3, AFT	8:00 AM - 12:00 AM
PINOCCHIO'S PIZZERIA	DECK 9, MID	9:30 AM - 12:00 AM
SIGNALS (18+)	DECK 9, FWD	9:30 AM - 11:00 PM

Public Health Advisory: Consuming raw or undercooked meats, poultry, seafood, shellfish, or eggs may increase your risk for foodborne illness, especially if you have certain medical condition.

IMPORTANT NUMBERS

Fire/Security: 7-3001
Medical EMERGENCY: 7-3000
Health Center: 7-1923

YOUTH ACTIVITIES HIGHLIGHTS

DINE & PLAY

As a convenience for families dining at 8:15 pm, our Youth Activities Counselors will be available at 9:15 pm at the entrance of Lumiere's and Carioca's and at 9:30 pm at the entrance of Animator's Palate to bring registered children to join the fun in Disney's Oceaneer Club and Disney's Oceaneer Lab.



Deck 5, Aft (7-5864)

9:00 am - 11:00 pm

Infants and Toddlers can enjoy toys and activities at It's a small world nursery. Reservations are first come, first served so please stop by!



Deck 5, Midship (7-1439)
(3-12 years old)

9:00 am - 12:00 am

MARVEL AVENGERS ACADEMY

10:45 am

Young Heroes Assemble! S.H.I.E.L.D and The Avengers need your help in defeating the evil Red Skull and his dreaded Cabal.

FRIENDSHIP ROCKS

5:00 pm

Come and celebrate with all the children from the Oceaneer Club and Lab in the jammin' performance of Friendship Rocks! You won't want to miss any of the fun.



Deck 5, Midship (7-1445)
(3-12 years old)

9:00 am - 12:00 am

FRIENDSHIP ROCKS

5:00 pm

Come and celebrate with all the children from the Oceaneer Club and Lab in the jammin' performance of Friendship Rocks! You won't want to miss any of the fun.

PISTON CUP CHALLENGE

7:30 pm

It's Dinoco time and you're part of the pit crew! Design your own race car and see if you've got what it takes to end up in the winner's circle!



Deck 2, Midship (7-5816)
(11-14 years old)

10:00 am - 1:00 am

ANIMATION ANTICS

11:00 am

Learn simple animation techniques and then put your new skills to use by drawing some of your favorite Disney Characters.

SUPER SLOPPY SCIENCE

12:00 am

Join Professor Make-O-Mess in some of the most extreme experiments you will ever see in the world of Super Sloppy Science!



Deck 10, Midship (7-18517)
(14-17 years old)

10:30 am - 2:00 am

ANYONE CAN COOK: CUPCAKES

1:45 pm

Anyone can cook as we work together to create some of our favorite treats. From our galley to yours; join our chef as they show you how to create cupcakes!

MIX AND MATCH

12:00 am

Try to find your "perfect match" in Disney's very own "Dating" game.

BUENA VISTA THEATRE

Deck 5, Aft
Today's Movies

DOLBY 3D



8:30 am

Duration: 1 hr 48 mins

Rating: PG



10:45 am & 10:30 pm

Duration: 2 hrs 9 mins

Rating: PG

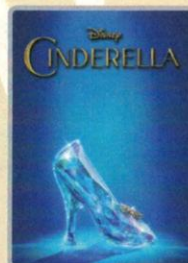

1:15 pm, 5:30 pm & 8:00 pm

Duration: 1 hr 52 mins

Rating: PG



3:30 pm

Duration: 1 hr 21 mins

Rating: PG

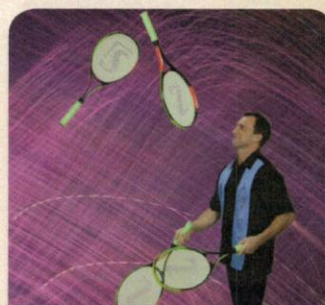

VARIETY ACT

Featuring the Physical Comedy of Max Winfrey.

Family Show
Walt Disney Theatre,
Deck 4, Forward

1:45 pm

(Doors open at 1:30 pm)

Adult Show
Fathoms (18+), Deck 3, Forward
10:15 pm



FAMILY VARIETY ACT

Featuring the Science and Magic of Freddy Fusion, as he entertains the entire family in this fun-filled show.

Fathoms,
Deck 3, Forward
7:30 pm

YOUTH ACTIVITIES OPEN HOUSE

Open House is an opportunity for all to come and participate in a variety of exciting activities and free time in the Oceaneer Club, Oceaneer Lab, it's a small world nursery, Vibe and Edge throughout the cruise. During these times secured programming will still be offered in the other venue for those looking to check their children into care.

Edge: 10:00 am - 11:00 am & 6:00 pm - 7:30 pm

Vibe: 10:30 am - 11:30 am & 7:30 pm - 9:00 pm

Disney's Oceaneer Club: 9:00 am - 10:30 am

Disney's Oceaneer Lab: 2:00 pm - 4:00 pm

MORE TO ENJOY WHILE ONBOARD

EASTERN, WESTERN & SOUTHERN CARIBBEAN

Disney Cruise Line offers a variety of 7-night sailings to exotic ports in the Eastern or Western Caribbean; including our new Eastern Caribbean port Tortola, in the British Virgin Islands. Or visit beautiful Martinique on our four limited-time Southern Caribbean sailings aboard the Disney Wonder, back by popular demand! Visit the Onboard Sales Desk for more information. Remember to ask about our special onboard booking offer!



DISNEY VACATION CLUB

Visit the Disney Vacation Club information desk and ask us about show times where you will learn how to turn every vacation into the vacation of a lifetime.

EARLY FLIGHT INFORMATION

Guests with flights departing prior to 12:00 pm are kindly asked to notify Guest Services located on Deck 3, Midship, no later than 8:00 pm tonight.



SPA-TOPIA SPECIAL

Hot Stones Back, Neck and Shoulder Massage
Hydrating Facial, Pressure Point Foot & Ankle Massage
or Scalp Massage, Full Body Exfoliation.

75 Minutes for only \$135.00

Deck 9, Forward - Phone : 7-1465

DISNEY INSPIRED DIAMOND COLLECTION

by SOPHIA FIORI
DIAMONDS

WHITE CAPS, DECK 4, FORWARD

ONLY AVAILABLE ONBOARD



SAY CHEESE

Your family is dressed up and ready to enjoy the evening.

Capture the memories in your formal attire
by visiting our professional portraiture studios
in the Lobby Atrium, Deck 3 Midship, from

5:15 pm - 6:00 pm, 7:15 pm - 8:30 pm and 9:30 pm - 10:15 pm.

Connect @ Sea

CONNECT @ SEA

Kindly be advised that after 10:00 p.m. tomorrow, new Internet packages will not be available for purchase. Available megabytes from existing packages can continue to be used until the moment of disembarkation.

ONBOARD AIRLINE CHECK IN

This will be your final chance to enroll for Onboard Airline Check In. Stop by the Guest Services Desk, Deck 3, Midship by 5:00 p.m. tonight.

TRANSPORTATION INFORMATION - LAST CHANCE

Today is your last chance to purchase transportation to Orlando International Airport. Please visit the Guest Services Desk, Deck 3, Midship.



Disney's private island Castaway Cay not only offers a terrific family beach day, but many other excursions and rentals to complement Snorkelling, bike and float rentals, parasailing, plus much more, means that there is something for everyone at Disney's Castaway Cay. To make your reservations, visit the **Port Adventures Desk, Deck 3, Midship**

SHOPPING

THE DISNEY PARKS COLLECTION BY PANDORA JEWELRY

The Disney Parks Collection by PANDORA Jewelry features hand-finished .925 sterling silver and 14K gold charms inspired by some of Disney's most beloved characters. Visit White Caps on Deck 4, Forward, where you'll find a specially designed sterling silver charm featuring a Disney Cruise Line ship.

BEAUTIFUL JEWELRY DESIGNS BY BELLARRI

Each Bellarri jewelry design is a delicate art form in which the blending of colors and unique cuts of gemstones must intertwine in harmony. Discover these harmonious designs when you visit White Caps, Deck 4 Forward.

SOPHIA FIORI GUESS THE CARAT WEIGHT

Whoever guesses closest wins a Sophia Fiori midnight sapphire studs! Winners Announced tonight at 7:45 p.m. Must be present to win. White Caps, Deck 4, Forward.

H2O PLUS SPA PRODUCTS

Can't get enough of your stateroom's moisturizing H2O Plus Spa products? From shampoo and conditioner to body lotion and after sun care, take home their marine-rich formulas available in White Caps, Deck 4, Forward.

CAPTAIN'S SIGNING

Stop by White Caps at 12:15 pm to meet the Master of the Disney Magic Cruise Ship, Commodore Tom, and have your cruise mementos signed! Stunning replica ships are available in White Caps, Deck 4, Forward. Beautiful Disney Cruise Line prints are available in the Vista Gallery, Deck 4 Midship.

ERNST BENZ WATCHES

Manufactured in Switzerland and made in the time honored tradition of aviation timekeepers and the fine art of watch making, these large formats, self-winding instruments are renowned for their accuracy, durability and legibility. Stop by White Caps to see our full collection today! Deck 4, Forward.

IMPORTANT INFORMATION

Security Notice

All Guests (including Children) who wish to disembark or embark the ship are required to present their Key to the World card at the gangway. A photo ID is also required for those Guests who are 18 years of age or older. Guests under the age of 18 are required to have a parent, guardian or other responsible adult sign an authorization form at the Guest Service Desk if they wish to go ashore unaccompanied or with any adult from another stateroom.

Sunscreen/Insect Repellent Advisory
Use sunscreen first and protect against mosquito bites and related illnesses by applying insect repellent on top of sunscreen when going ashore. Insect repellent is available for purchase in White Caps.

Cold and Flu Reminder

Please wash hands frequently and thoroughly, particularly before meals. Contact the Health Center by dialing 7-1923, should anyone in your party become ill.

Inclement Weather

For the safety of all Guests, outdoor events may be changed due to unforeseen weather conditions.

Corridor Quiet Hours

As a courtesy to all our Guests, please recognize quiet hallway hours from 10:00 p.m. til 8:00 a.m.

Environmental Message

With Disney's commitment to the Environment please refrain from throwing anything over the Ship's side. Thank you.

No Reserved Seats Policy

As a courtesy to all Guests we kindly advise that the saving of seats is not permitted in the Walt Disney Theatre, and the saving of the sun loungers is not permitted on Deck 9 and 10. Items left unattended will be returned to lost and found at Guest Services, Deck 3, Midship.

Smoking

For the comfort of our guests, the following areas are designated as smoking areas:
• Deck 10 Forward, Starboard Side
• Deck 9, Forward, Starboard Side at Quiet Cove
• Deck 4, Starboard Side from 6:00 p.m. to 6:00 a.m. only (all of Deck 4 is non-smoking from 6:00 a.m. to 6:00 p.m.)
Smoking is prohibited inside all guest staterooms and on stateroom verandahs. Guests found smoking in their staterooms or on their verandahs will be charged a \$250 stateroom recovery fee.

Walt Disney Theatre

Theatrical performances may use artificial fog, strobe lights, pyrotechnics and other special effects. For the safety of our performers and the comfort of those around you, the use of any photography or video recording device or any electronic equipment is prohibited.

Verandah Safety

Please do not leave any combustible materials on your balcony when not present in your stateroom for safety reasons.