

PERSONAL NAVIGATOR ^{Disney} MAGIC

THURSDAY, MARCH 19, 2015

Sunrise: 6:53 am Sunset: 6:58 pm
Evening Attire: Pirate or Cruise Casual
All Ashore: 10:30 am
All Aboard: 7:15 pm
Today: Sunny High: 80°F/27°C
Tomorrow: Sunny High: 76°F/24°C

COZUMEL, MEXICO

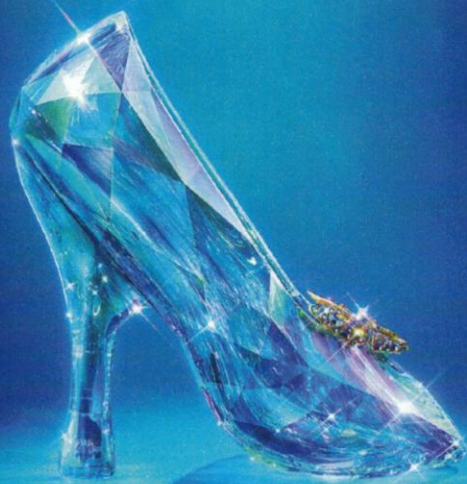

Disney CINDERELLA

Duration: 1hr 52 minutes - Rating :PG

WALT DISNEY THEATRE
DECK 4, FORWARD

5:15 PM, 8:00 PM & 11:00 PM

As a courtesy to all Guests, we kindly advise that the saving of seats is **not** permitted in the Walt Disney Theatre.



Assistance is available at the entrance to the Walt Disney Theatre 30 minutes prior to show time.

Welcome to Cozumel

Cozumel, Mexico is an invigorating port of call. An island and a city off the eastern coast of Mexico's Yucatan Peninsula, Cozumel is known for some of the world's healthiest coral reefs and rarest natural recreation. This island in the Caribbean Sea is an extremely popular destination for scuba-diving and snorkeling enthusiasts.

The Mayans considered the site sacred to the Moon Goddess, Ixchel, and women would make regular pilgrimages there to pay tribute and to wish for fertility in return.

The arrival of the Spanish in 1518 brought disease and devastation, nearly wiping out the Mayans and leaving the island all but deserted by 1570. It was an outpost for pirates until 1848, when warfare in the Yucatan drove refugees to settle there. A boom in visitors to the island came after 1959, when the famed Jacques Cousteau publicized Cozumel's coral reefs as among the best in the world for scuba diving.

Today, Guests can let their imaginations take flight in the island the Mayans named Cozumel—the "Island of the Swallows" so long ago.

The ship will dock at the Punta Langosta pier. The pier is located downtown, with walk off access right into the city of Cozumel.

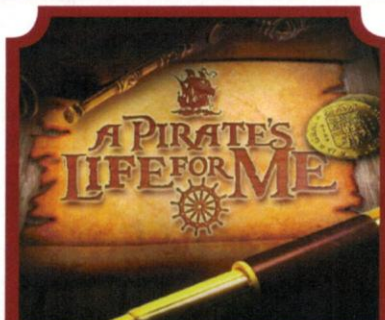

PIRATE GAME SHOW

Calling all Pirates, we be! If ye have an adventurous spirit or pirate savvy, come spin the "Wheel of Destiny" for a treasure trove of fun be ripe for the takin' in this action packed pirate game show.

D Lounge,
Deck 4, Midship,
7:15 pm

Don't Miss:

Pirate Trivia Quest

Promenade Lounge, Deck 3, Aft - 4:00 pm

Test the depths of your pirate knowledge with your Cruise Staff at this swashbuckling trivia event.

Disney Junior Pirate & Princess Dance Party

D Lounge, Deck 4, Midship - 4:30 pm

Calling all Pirates and Princesses! Come join us for a family dance party featuring music and fun activities from Jake & the Neverland Pirates and Sofia the First. Whether you favor tiaras or treasure chests, there's something for you at our Disney Junior Pirate & Princess Dance Party!

Krazy Karaoke (18+)

Fathoms, Deck 3, Forward - 11:00 pm

Take to the stage, grab a microphone and sing your favorite tunes with your Club Host and DJ.



TIME ZONE CHANGE

Remember to turn your clocks **FORWARD 1 HOUR** upon retiring on **THURSDAY** evening, or first thing **FRIDAY** morning.

Disney Cruise Line

PORT ADVENTURES

Please check your tickets for meeting times and locations. Visit the Port Adventure's Desk, Deck 3, Midship for any questions.

DINNER MENU

Animator's Palate : Pirates
Carioca's : Pirates
Lumiere's : Pirates

DRINK OF THE DAY

Bora Shake (Non-Alcoholic)
Sunken Treasure (Alcoholic)

IMPORTANT NUMBERS

Fire/Security: 7-3001
Medical Emergency: 7-3000
Health Center: 7-1923

ADULT ACTIVITY HIGHLIGHTS



SENSES SPA FITNESS CLASSES & SEMINARS

Sunrise Stretch - Senses Spa Fitness Center - 7:30 am
Body Sculpt Boot Camp (Nom. Fee) - Senses Spa Fitness Center - 8:00 am
Yoga - Senses Spa Fitness Center - 4:00 pm
Introduction to Acupuncture - Senses Spa Fitness Center - 4:30 pm
Fab Abs - Senses Spa Fitness Center - 5:00 pm

TASTING CLASSES

Tequila & Margarita Tasting (21+) - Keys - 3:30 pm
 Please make reservations for tastings at Guest Services for a nominal fee.
 Tasting Seminars are only for Guests 21 and older.

CLUB
18*21

CLUB 18*21 - MIXER

Quiet Cove Pool, Deck 9, Forward - 9:30 pm

Come join fellow cruisers your own age at our exclusive Club 18*21 event.

CRAFTS: ORIGAMI FAVORITES

O'Gills Pub, Deck 3, Forward - 9:00 am

Your Cruise Staff teaches you the ancient art of paper folding.

MUSIC VIDEO DANCE PARTY

Fathoms, Deck 3, Forward - 10:00 pm

Join your Cruise Staff DJ, and dance the night away to some of the top music videos to hit the charts.

KRAZY KARAOKE

Fathoms, Deck 3, Forward - 11:00 pm

Take to the stage, grab a microphone and sing your favorite tunes with your Club Host and DJ.



FUN FOR ALL AGES HIGHLIGHTS

DISNEY CHARADES

Promenade Lounge, Deck 3, Aft - 2:45 pm

Join your Cruise Staff as they put your acting skills to the test in this hilarious guessing game.

PIRATE PALOOZA

Promenade Lounge, Deck 3, Aft - 3:30 pm

Yo ho, matey's! Jump aboard, junior pirates, and get ready to set sail for fun and games at our Pirate Palooza!

PIRATE TRIVIA QUEST

Promenade Lounge, Deck 3, Aft - 4:00 pm

Test the depths of your pirate knowledge with your Cruise Staff at this swashbuckling trivia event.

DISNEY JUNIOR PIRATE & PRINCESS DANCE PARTY

D Lounge, Deck 4, Midship - 4:30 pm

Calling all Pirates and Princesses! Come join us for a family dance party featuring music and fun activities from Jake & the Neverland Pirates and Sofia the First. Whether you favor tiaras or treasure chests, there's something for you at our Disney Junior Pirate & Princess Dance Party!



PIRATE JACKPOT BINGO

Bingo Pre-Sales start at 7:00 pm

Fathoms, Deck 3, Forward - 7:15 pm

Arrrrgh! Don't miss our 4 cash prize games and your chance to win some Pirate treasure! Great Disney Cruise Line raffle prizes for all ye mateys! Plus your chance to win the Jackpot money early! Arrive dressed as a pirate and receive three free chances for the jackpot game. Pre-Sales start 15 minutes prior to game.



FAMILY DANCE PARTY

Promenade Lounge, Deck 3, Aft - 7:15 pm

Bring the whole family and dance your cares away to some of your favorite hits!

A PIRATE'S LIFE FOR ME

D Lounge, Deck 4, Midship - 7:15 pm

Calling all Pirates, we be! If ye have an adventurous spirit or pirate savvy, come spin the "Wheel of Destiny" for a treasure trove of fun be ripe for the takin' in this action packed pirate game show.



CLUB PIRATE





Deck Stage, Deck 9, Midship - 10:30 pm

Time to Party like a Pirate! If ye be a fan of Pirate of the Caribbean or shakin' yer prized pirate booty, tis time to revel in the night at the hottest dance club in all the seven seas!



Morning	8:30	8:45	9:00	9:15	9:30	9:45	10:00	10:15	10:30	10:45	11:00	11:15	11:30	11:45	12:00	12:15	12:30	12:45	1:00	1:15	1:30						
FUNNEL VISION	Lady and the Tramp (G) Funnel Vision					Toy Story 2 (G) Funnel Vision					Tinker Bell (G) Funnel Vision																
BUENA VISTA THEATRE	Alexander....Very Bad Day (PG) Duration: 1 Hour 21 Minutes					Guardians of the Galaxy (PG-13) DOLBY 3D Duration: 2 Hours 2 Minutes					Big Hero 6 (PG) Open Captioning Duration: 1 Hour 48 Minutes																
CHARACTERS	Mickey <small>Lobby Atrium (P)</small>		Stitch <small>Lobby Atrium (P)</small>	Hook & Smee <small>Preludes</small>	Goofy <small>Lobby Atrium (P)</small>	Daisy <small>Near O Lounge Entrance</small>			Goofy <small>Lobby Atrium (P)</small>																		
		Daisy <small>Near O Lounge Entrance</small>		Donald <small>Near O Lounge Entrance</small>		Chip & Dale <small>Preludes</small>	Mickey <small>Lobby Atrium (P)</small>	Pluto <small>Near O Lounge Entrance</small>																			
FUN FOR ALL AGES			Xbox: Disney Infinity (10+) <small>Promenade Lounge</small>		Pirate Crafts <small>Promenade Lounge</small>		Marshmallow Olympics <small>Disney's Oceaneer Lab</small>								Crafts: Animal Masks <small>Promenade Lounge</small>												
					Play-Doh Fun <small>Disney's Oceaneer Lab</small>																						
ADULTS	Friends of Bill W. <small>Keys</small>		Crafts: Origami Favorites <small>O'Gills Pub</small>		50's and 60's Music Trivia <small>O'Gills Pub</small>																						
VIBE <small>14-17 YEARS OLD</small>														Youth Activities Open House													
EDGE <small>11-14 YEARS OLD</small>									Youth Activities Open House			Craft Corner															
OCEANEER LAB <small>3-12 YEARS OLD</small>														Youth Activities Open House						Lunch							
			Play-Doh Fun		Marshmallow Olympics																						
OCEANEER CLUB <small>3-12 YEARS OLD</small>					Aloha Luau								Heffalump Hunting						Play-Doh Fun						Youth Activities Open House		
																							Pirate Crafts				

Afternoon	1:45	2:00	2:15	2:30	2:45	3:00	3:15	3:30	3:45	4:00	4:15	4:30	4:45	5:00	5:15	5:30	5:45	6:00	6:15	6:30	6:45		
FUNNEL VISION	Peter Pan (G) Funnel Vision					Muppet Treasure Island (G) Funnel Vision					Pirates of the Caribbean I (PG-13) Funnel Vision												
BUENA VISTA THEATRE						Into the Woods (PG) Duration: 2 Hours 4 Minutes					Alexander.... Very Bad Day (PG) Duration: 1 Hour 21 Minutes												
CHARACTERS											Stitch <small>Near O Lounge Entrance</small>	Mickey <small>Lobby Atrium (P)</small>	Chip/Dale <small>Dk 5, Mid</small>	Minnie <small>Lobby Atrium (P)</small>	Stitch <small>Dk 5, Mid</small>	Peter Pan <small>Near O Lounge Entrance</small>	Chip/Dale <small>Dk 5, Mid</small>						
																Hook & Smee <small>Near O Lounge Entrance</small>	Jack Sparrow <small>Preludes</small>	Mickey <small>Lobby Atrium (P)</small>		Minnie <small>Lobby Atrium (P)</small>			
FUN FOR ALL AGES	Pictionary Challenge Promenade Lounge			Disney Charades Promenade Lounge			Pirate Palooza Promenade Lounge			Pirate Trivia Quest Promenade Lounge			Disney Junior Pirate & Princess Party D Lounge										
	Mouseketeer Training <small>Disney's Oceaneer Club</small>					Story Time with Belle <small>Disney's Oceaneer Club</small>										Live Music with Rodrigo Figueroa Promenade Lounge			Pirate Crafts Promenade Lounge				
ADULTS											Live Guitar with Mike Archer Quiet Cove Pool												
											March Madness O' Gills Pub (Subject to Satellite Availability)												
VIBE 14-17 YEARS OLD	T-Shirt Making					Fifa Challenge					Scavenger Hunt					Sports Deck Fun					Youth Activities Open House		
EDGE 11-14 YEARS OLD	Video Game Challenge					Scavenger Hunt					Sports Deck Fun					Brain Teasers					Chess and Checkers Challenge		
OCEANEER LAB 3-12 YEARS OLD	Around the World in 7 days					Pinata Party					Hats Off to Peter Pan					Go Fetch					Dinner		
OCEANEER CLUB 3-12 YEARS OLD	Youth Activities Open House										Elephant Soccer												
	Mouseketeer Training					Story Time with Belle																	

Evening	7:00	7:15	7:30	7:45	8:00	8:15	8:30	8:45	9:00	9:15	9:30	9:45	10:00	10:15	10:30	10:45	11:00	11:15	11:30	11:45	12:00	
FUNNEL VISION													Pirates IN The Caribbean Deck Party Deck Stage			Club Pirate Deck Stage						
BUENA VISTA THEATRE						Alexander....Very Bad Day (PG) Duration: 1 Hour 21 Minutes						McFarland, USA (PG) Duration: 2 Hours 9 Minutes										
CHARACTERS	Hook & Smee <small>Near O Lounge Entrance</small>		Mickey <small>Lobby Atrium (P)</small>	Chip & Dale <small>Dk 5, Mid</small>	Minnie <small>Lobby Atrium (P)</small>																	
		Captain Jack Sparrow <small>Near O Lounge Entrance</small>	Peter Pan <small>Near O Lounge Entrance</small>																			
FUN FOR ALL AGES	Bingo Pre-Sales	Pirate Jackpot Bingo Fathoms		 WALT DISNEY THEATRE CINDERELLA <small>RATED (PG) - 1 HR 52 MINS</small>										 Pirates IN the Caribbean Party! Deck Stage		 Deck Stage		 WALT DISNEY THEATRE CINDERELLA <small>RATED (PG) - 1 HR 52 MINS</small>				
	A Pirate's Life For Me D Lounge																					
		Family Dance Party Promenade Lounge		Pirate Crafts Promenade Lounge				Live Music with Rodrigo Figueroa Promenade Lounge						Live Music with Rodrigo Figueroa Promenade Lounge								
ADULTS	March Madness <small>O'Gills Pub (Subject to Satellite Availability)</small>												Club 18*21 - Mixer <small>Quiet Cove Pool</small>			Music Video Dance Party Fathoms			Krazy Karaoke followed by Cruise Staff DJ Fathoms			
		Live Music with Bernadett Bihari Keys					Live Guitar with Mike Archer <small>Quiet Cove Pool</small>															
VIBE <small>14-17 YEARS OLD</small>	Open House 🍷	Smoothie Hour				Pirate Prep			Pump It Up			Deck Party			Gotcha Registration			A Pirate's Life For Me				
EDGE <small>11-14 YEARS OLD</small>		Youth Activities Open House 🍷					Pirate Prep			Deck Party						A Pirate's Life For Me						
OCEANEER LAB <small>3-12 YEARS OLD</small>	Pirate Prep 🌿		Pirates of the Caribbean			A Pirate's Life For Me			Pirates of the Caribbean			Pirate Games 🌿										
OCEANEER CLUB <small>3-12 YEARS OLD</small>	Pirate Prep 🌿	So You Want to be a Pirate? 🌊				Youth Activities Open House 🍷																
							Become Iron Man! 🍷															

Symbol for activities that will be repeated during the cruise



FOLD

Fold along the dotted lines and take me with you so you don't miss any of the fun!

FOLD

IN THE SPOTLIGHT SERIES



SOLVE IT! SERIES



JUMP UP! SERIES



CREATE & INVENT SERIES



OPEN HOUSE



CLUBHOUSE SERIES



STORYBOOK SERIES



THURSDAY, MARCH 19, 2015 - COZUMEL, MEXICO

BUENA VISTA THEATRE

Deck 5, Aft
Open Captioning

DOLBY 3D



ALEXANDER
8:30 am, 6:00 pm
& 8:15 pm
Duration: 1 hr 21 mins
Rating: PG



GUARDIANS OF THE GALAXY
10:30 am
Duration: 2 hrs 2 mins
Rating: PG-13



BIG HERO 6
1:00 pm
Duration: 1 hr 48 mins
Rating: PG



INTO THE WOODS
3:30 pm
Duration: 2 hrs 4 mins
Rating: PG



McFARLAND, USA
10:45 pm
Duration: 2 hrs 9 mins
Rating: PG

Character Appearances

MICKEY MOUSE

Lobby Atrium (P)
8:30 am & 10:00 am

DAISY DUCK

Near D Lounge Entrance
8:45 am & 9:45 am

STITCH

Lobby Atrium (P) - 9:00 am

CAPTAIN HOOK & MR SMEE

Preludes - 9:15 am
Near D Lounge Entrance
5:15 pm & 7:00 pm

DONALD DUCK

Near D Lounge Entrance
9:15 am

GOOFY

Lobby Atrium (P)
9:30 am & 10:30 am

CHIP & DALE

Preludes - 9:45 am

PLUTO

Near D Lounge Entrance
10:15 am

PIRATE STITCH

Near D Lounge Entrance
4:30 pm
Deck 5, Midship
5:30 pm & 7:15 pm

PIRATE MICKEY MOUSE

Lobby Atrium (P) - 4:45 pm,
5:45 pm & 7:30 pm

PIRATE CHIP & DALE

Deck 5, Midship
5:00 pm & 6:00 pm

PIRATE MINNIE MOUSE

Lobby Atrium (P) - 5:15 pm,
6:15 pm & 8:00 pm

CAPTAIN JACK SPARROW

Preludes - 5:30 pm & 7:15 pm

PETER PAN

Near D Lounge Entrance
5:45 pm & 7:45 pm

PIRATE CHIP & DALE

Deck 5, Midship - 7:45 pm

PIRATES IN THE CARIBBEAN

DECK PARTY
Deck Stage - 10:00 pm

(P) - Port Side, (S) - Starboard Side

Don't forget your Camera to capture those Magical Moments!
Check here each day for Character appearances.

For detailed Character appearance information, please see the Character Information Board in the Lobby Atrium.

Meet-and-Greets will be advertised for the length of time the line will be open. To avoid disappointment, please meet at start time of appearances.

YOUTH ACTIVITIES THEMED EXPERIENCES

CLUBHOUSE SERIES

focuses on movement and features content which appeals to younger children.

STORYBOOK SERIES

is designed with a strong connection to the Disney classic stories.

JUMP UPI SERIES

includes large group games & movement-oriented activities.

CREATE & INVENT SERIES

will have a tactile focus allowing children to create and admire their work.

IN THE SPOTLIGHT SERIES

focuses on children's stage presence with lots of activities and enthusiasm.

SOLVE IT! SERIES

are less active, but will challenge children with problem/solutions-based activities.

YOUTH ACTIVITIES OPEN HOUSE

Activities for families, adults and children of all ages to enjoy together.

SHIP DIRECTORY

YOUTH ACTIVITIES

DISNEY'S OCEANEER CLUB	9:00 AM - 10:00 PM
DISNEY'S OCEANEER LAB	9:00 AM - 12:00 PM
EDGE	10:30 AM - 1:00 AM
IT'S A SMALL WORLD NURSERY	9:00 AM - 11:00 PM
VIBE	12:00 PM - 2:00 AM

POOLS

*Children under 12 years of age must have adult supervision in all pools

AQUADUNK	1:00 PM - 7:00 PM
AQUALAB	7:45 PM - 9:00 PM
GOOFY'S POOL	8:30 AM - 8:00 PM
NEPHEWS' SPLASH ZONE	9:00 AM - 8:00 PM
QUIET COVE POOL (18+)	8:30 AM - 6:00 PM
QUIET COVE POOL (18+)	8:00 AM - 10:00 PM
Twist 'N' Spout	12:00 PM - 9:00 PM

Complimentary pool vests are available for children to use in the pools onboard. They are located on the pool deck.

RECREATION

PORT ADVENTURES DESK	8:30 AM - 11:00 AM
SENSES FITNESS CENTER (18+)	6:30 AM - 10:00 PM
WIDE WORLD OF SPORTS DECK	24 HOURS

GENERAL INFORMATION

BUENA VISTA THEATRE	DECK 5, AFT	SHOWTIMES
DISNEY VACATION CLUB DESK	DECK 4, MID	5:00 PM - 10:00 PM
ONBOARD SALES DESK	DECK 4, MID	8:30 AM - 9:30 AM
		4:00 PM - 6:00 PM
FUNNEL VISION	DECK 9, MID	7:30 PM - 8:30 PM
GUEST SERVICES	DECK 3, MID	24 HOURS
HAIR BRANDING	DECK 9, MID	4:00 PM - 6:00 PM
		7:00 PM - 10:00 PM
MEDICAL HEALTH CENTER	DECK 1, FWD	9:30 AM - 11:00 AM
		4:30 PM - 7:00 PM
PORT & SHOPPING DESK	DECK 3, MID	7:00 PM - 9:00 PM
PRELUDES	DECK 4, FWD	5:30 PM - 9:00 PM
QUARTERMASTERS (ARCADE)	DECK 9, MID	24 HOURS
SENSES SPA AND SALON	DECK 9, FWD	8:00 AM - 10:00 PM
SHUTTERS PHOTO GALLERY	DECK 4, AFT	6:30 PM - 10:00 PM
WALT DISNEY THEATRE	DECK 4, FWD	SHOWTIMES

SHOPPING

MICKEY'S MAINSAIL	DECK 4, FWD	7:30 PM - 11:00 PM
SEA TREASURES	DECK 3, FWD	7:30 PM - 11:00 PM
VISTA GALLERY	DECK 4, MID	8:00 PM - 10:00 PM
WHITE CAPS	DECK 4, FWD	7:30 PM - 11:00 PM

DINNER MENU

Animator's Palate - Pirates
Circus's - Pirates
Lumiere's - Pirates

OF THE DAY

Bora Shake
(Non-Alcoholic)
Sunkin Treasure
(Alcoholic)

Today: Sunny
High: 80°F/27°C
Tomorrow: Sunny
High: 76°F/24°C

Evening Attire: Pirate or Cruise Casual

DINING & LOUNGES

BAR/CAFÉ

CABANAS	DECK 9, AFT	7:30 AM - 11:00 AM
DAISY'S DE LITES	DECK 9, AFT	7:00 AM - 9:00 AM
CARIOCA'S	DECK 3, AFT	8:00 AM - 10:00 AM

LUNCH

CABANAS	DECK 9, AFT	11:30 AM - 2:00 PM
DAISY'S DE LITES	DECK 9, AFT	11:00 AM - 6:00 PM
LUMIERE'S (À LA CARTE)	DECK 3, MID	12:00 PM - 1:30 PM
PETE'S BOILER BITES	DECK 9, AFT	11:00 AM - 6:00 PM
PNOCCHIO'S PIZZERIA	DECK 9, MID	11:00 AM - 6:00 PM

DINNER

ANIMATOR'S PALATE	DECK 4, AFT	5:45 PM & 8:15 PM
CABANAS TABLE SERVICE	DECK 9, AFT	6:30 PM - 8:30 PM
CARIOCA'S	DECK 3, AFT	5:45 PM & 8:15 PM
LUMIERE'S	DECK 3, MID	5:45 PM & 8:15 PM
PALO (FOR RESERVATIONS CALL 7-6843)	DECK 10, AFT	6:00 PM - 8:30 PM
PETE'S BOILER BITES	DECK 9, AFT	6:00 PM - 9:30 PM

LATE NIGHT SNACKS

CABANAS PIRATE BUFFET	DECK 9, AFT	10:30 PM - 11:15 PM
PNOCCHIO'S PIZZERIA	DECK 9, MID	9:30 PM - 12:00 AM

ADDED FEATURES

EYE SCREAM	DECK 9, AFT	11:00 AM - 11:00 PM
BEVERAGE STATION	DECK 9, AFT	24 HOURS
ROOM SERVICE	DIAL 7-4330	24 HOURS

ENTERTAINMENT - LOUNGES - BARS

Adults must be 21 and older to consume alcoholic beverages.

AFTER HOURS	DECK 3, FWD	(AFTER 9:00 PM, ADULTS ONLY)
COVE CAFÉ (18+)	DECK 9, MID	6:30 AM - 12:30 AM
D LOUNGE	DECK 4, MID	SHOWTIMES
FATHOMS (18+)	DECK 3, FWD	7:00 PM - 2:00 AM
FROZONE TREATS	DECK 9, AFT	10:30 AM - 6:00 PM
INTERNET CAFE	DECK 3, AFT	24 HOURS
KEYS (18+)	DECK 3, FWD	5:30 PM - 12:30 AM
O'GILLS PUB (18+)	DECK 3, FWD	3:00 PM - 12:00 AM
PRELUDES	DECK 4, FWD	5:30 PM - 9:00 PM
PROMENADE LOUNGE	DECK 3, AFT	8:00 AM - 12:30 AM
PNOCCHIO'S PIZZERIA	DECK 9, MID	9:30 AM - 12:30 AM
SIGNALS (18+)	DECK 9, FWD	9:30 AM - 12:00 AM

Public Health Advisory: Consuming raw or undercooked meats, poultry, seafood, shellfish, or eggs may increase your risk for foodborne illness, especially if you have certain medical condition.



TIME ZONE CHANGE

Remember to turn your clocks
FORWARD 1 HOUR upon retiring on
THURSDAY evening, or first
thing **FRIDAY** morning.

All Ashore: Approx. 10:30 am
All Aboard: 7:15 pm

Ship's Agent in Cozumel

Agencia Consignataria del Sureste S.A. de C.V.
Calle 6 Nte. #14 por 10 y 15 Av. Cozumel, Quintana Roo, Mexico
Mr. Gilberto Santiago Vera
Mobile: 987 871 1134

Fire/Security: 7-3001
Medical EMERGENCY: 7-3000
Health Center: 7-1923

IMPORTANT NUMBERS

YOUTH ACTIVITIES HIGHLIGHTS

DINE & PLAY

As a convenience for families dining at 8:15 pm, our Youth Activities Counselors will be available at 9:15 pm at the entrance of Lumiere's and Carioca's and at 9:30 pm at the entrance of Animator's Palate to bring registered children to join the fun in Disney's Oceaneer Club and Disney's Oceaneer Lab.



Deck 5, Midship (7-1439)
(3-12 years old)

9:00 am - 10:00 pm

ALOHA LUAU

9:30 am

It's party time, Hawaiian style! Come join us for a Luau experience and learn how to dance like Lilo & Stitch.

SO YOU WANT TO BE A PIRATE?

7:30 pm

Have you learned about life on the high seas? Do you have what it takes to be a pirate? Join Captain Hook and friends to find out!



Deck 5, Midship (7-1445)
(3-12 years old)

9:00 am - 12:00 am

PINATA PARTY

3:15 pm

It's time to celebrate with decorations, gift giving, and a whole fun and crazy party in the Oceaneer Lab!

HATS OFF TO PETER PAN

4:30 pm

You'll believe you can fly. All it takes is faith, trust, and pixie dust and a special visit from Peter Pan! Rediscover the magic of Neverland!



Deck 2, Midship (7-5816)
(11-14 years old)

10:30 am - 1:00 am

SCAVENGER HUNT

3:00 pm

A little friendly competition exploring the ship; see if you can solve the clues and finish first.

KARAOKE

12:00 am

Grab your friends and warm up those vocal chords - it's time to sing!



Deck 11, Midship (7-18517)
(14-17 years old)

12:00 pm - 2:00 am

T-SHIRT MAKING

1:45 pm

Let's get creative! Design your own T-shirt during this crafty time.

GOTCHA REGISTRATION

11:00 pm

Stop by and register for Gotcha.

YOUTH ACTIVITIES OPEN HOUSE

Open House is an opportunity for all to come and participate in a variety of exciting activities and free time in the Oceaneer Club, Oceaneer Lab, it's a small world nursery, Vibe and Edge throughout the cruise. During these times secured programming will still be offered in the other venue for those looking to check their children into care.

Edge: 10:30 am - 12:00 pm & 7:30 pm - 9:00 pm

Vibe: 6:00 pm - 7:30 pm

Disney's Oceaneer Club: 1:00 pm - 4:00 pm & 8:30 pm - 10:00 pm

Disney's Oceaneer Lab: 9:00 am - 12:00 pm

PIRATES OF THE CARIBBEAN

Pirates of The Caribbean: Challenge of Davy Jones

9:35 pm, Deck Stage

Join us on deck for a brand new interactive video game experience. You'll be the crew as we find out who is the better captain... Captain Jack or Captain Barbossa.

Pirates IN The Caribbean

9:55 pm

Decks 9 & 10
Mark the Spot

It's a Pirate Celebration, me hearties! Yer Disney Friends are all set for a swashbucklin' good time! Hoist yourself to Deck 9 to enjoy a rowdy buccaneer bash we call Pirates IN the Caribbean Deck Party.
(Weather Permitting)

Viewing areas located Deck 9 Midship port side gazebo and next to Pinocchio's Pizzeria port side.



BUENA VISTA THEATRE

Deck 5, Aft Today's Movies

DOLBY 3D

Open Captioning



8:30 am, 6:00 pm &
8:15 pm
Duration:
1 hr 21 mins
Rating: PG



10:30 am
Duration:
2 hrs 2 mins
Rating: PG-13



1:00 pm
Duration:
1 hr 48 mins
Rating: PG

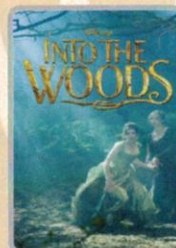

3:30 pm
Duration: 2 hrs 4 mins
Rating: PG



10:45 pm
Duration: 2 hrs 9 mins
Rating: PG

MORE TO ENJOY WHILE ONBOARD

MORE MAGIC IN EUROPE

Set sail for Europe! Travel with Disney Cruise Line to the Mediterranean - a region that conjures up a romantic past. Home to some of the world's oldest civilizations, trade routes and cultures, this region offers a diverse blend of cities and cultures. Sail to such countries as Italy, France, Spain and Portugal. Begin your adventure today! Visit the Onboard Sales Desk for more information.



DISNEY VACATION CLUB

Visit the Disney Vacation Club information desk and ask us about show times where you will learn how to turn every vacation into the vacation of a lifetime.

PORT & SHOPPING INFORMATION

Do not miss out on the shopping capital of the Western Caribbean. Cozumel is a port where you can save even more on all your favorite luxury brand jewelry, watches, loose gemstones and more. Make sure you have your shopping maps and VIP cards before you head ashore so you can shop with confidence. Your Port Shopping Guide, Gemma, will be on the gangway for any last minute questions until 11:30 am.



20/20/20

Combine any of the following 3 services:

20 Minute Back, Neck, & Shoulder Massage, 20 Minute Foot & Ankle Massage, 20 Minute Hydrating Facial, 20 Minute Devil's Mint Back Scrub, 20 Minute Frangipani Scalp Massage.

Any 3 for \$119

Deck 9, Forward - Phone : 7-1465

**SOPHIA FIORI
DIAMOND TRUNK SHOW**

Dazzling Diamonds,
Tantalizing Tanzanite and
many other Jewels.

WHITECAPS

Deck 4, Forward



Shutters

**PIRATE
PORTRAITS
TONIGHT**

Capture the magic of your vacation at one of our portrait studios and let the memories live on.

Tonight in the Lobby Atrium, Deck 3, Midship from
5:15 pm - 6:30 pm and 7:15 pm - 8:30 pm

**Please note that photos are available for viewing on our interactive photo kiosks approximately five hours after being taken and are only available for purchase during this cruise.*

Connect @ Sea

We are now offering a NEW and improved Internet service to stay connected on your cruise like no other in the industry! Internet packages range from \$0.25 per MB - \$89.00 (1000 MB package). For more information contact your Connect@Sea Expert or Guest Services onboard.

EARLY FLIGHT INFORMATION

Guests with flights departing prior to 12:00 p.m. are kindly asked to notify Guest Services located on Deck 3, Midship, no later than 12:00 midday on the final day of the cruise.

TRANSPORTATION INFORMATION

Should you wish to purchase transportation to Orlando International Airport, kindly proceed to Guest Services, Deck 3, Midship for further assistance.



Hola! We have arrived at the island paradise of Cozumel just off the coast of Mexico. This is the perfect day to enjoy the beach in Cozumel or take a snorkeling tour. There is a myriad of options, so make sure to book your place at the

Port Adventures Desk, Deck 3, Midship.

SHOPPING

PIRATE PARTY GEAR

From eye patches and swords to Pirate Mickey Ear Hats, Mickey's Mainsail has all the pirate loot you need to gear up for Pirate Night! Deck 4, Forward.

DISNEY-PIXAR ART AT THE VISTA GALLERY

Calling all Disney-Pixar fans! Swing by the Vista Gallery to check out all of the original artwork featuring some of your favorite Disney-Pixar characters! With original artwork created by various celebrated Disney artists, you're sure to discover a piece to inspire your love for Disney-Pixar stories. Deck 4, Midship.

DISNEY BIG HERO 6 MERCHANDISE ONBOARD

Fans of the heartwarming adventure film, Disney Big Hero 6, can head to Mickey's Mainsail where you'll find Big Hero 6 merchandise such as toys and kids apparel. Deck 4, Forward.

LIGHT UP THE NIGHT

Glow merchandise is only available on Pirate Night! Don't miss your opportunity to light up the night! Please see a Merchandise Crew Member, Deck 9, Midship, on Pirate Night to complete your Pirate attire!

PIRATE TRANSFORMATIONS WITH SKULLS & SCURRY

Pirates have taken over the Disney Magic Cruise Ship and are looking for rough scallywags to join their crew! Guests ages 3 and up will have the opportunity to be transformed into plundering pirates with Skulls & Scurry in time for Pirate Night. For more information, please see a Merchandise Host/Hostess at Mickey's Mainsail, Deck 4, Forward.

Due to port regulations, when the ship is docked, the stores will remain closed.

IMPORTANT INFORMATION

Security Notice

All Guests (including Children) who wish to disembark or embark the ship are required to present their Key to the World card at the gangway. A passport is also required for all Guests. Guests under the age of 18 are required to have a parent, guardian or other responsible adult sign an authorization form at the Guest Service Desk if they wish to go ashore unaccompanied or with any adult from another stateroom.

Sunscreen/Insect Repellent Advisory
Use sunscreen first and protect against mosquito bites and related illnesses by applying insect repellent on top of sunscreen when going ashore. Insect repellent is available for purchase in White Caps.

Cold and Flu Reminder

Please wash hands frequently and thoroughly, particularly before meals. Contact the Health Center by dialing 7-1923, should anyone in your party become ill.

Inclement Weather

For the safety of all Guests, outdoor events may be changed due to unforeseen weather conditions.

Corridor Quiet Hours

As a courtesy to all our Guests, please recognize quiet hallway hours from 10:00 p.m. til 8:00 a.m.

Environmental Message

With Disney's commitment to the Environment please refrain from throwing anything over the Ship's side. Thank you.

No Reserved Seats Policy

As a courtesy to all Guests we kindly advise that the saving of seats is not permitted in the Walt Disney Theatre, and the saving of the sun loungers is not permitted on Deck 9 and 10. Items left unattended will be returned to lost and found at Guest Services, Deck 3, Midship.

Smoking

For the comfort of our guests, the following areas are designated as smoking areas:
• Deck 10 Forward, Starboard Side
• Deck 9, Forward, Starboard Side at Quiet Cove
• Deck 4, Starboard Side from 6:00 p.m. to 6:00 a.m. only (all of Deck 4 is non-smoking from 6:00 a.m. to 6:00 p.m.)
Smoking is prohibited inside all guest staterooms and on stateroom verandahs. Guests found smoking in their staterooms or on their verandahs will be charged a \$250 stateroom recovery fee.

Walt Disney Theatre

Theatrical performances may use artificial fog, strobe lights, pyrotechnics and other special effects. For the safety of our performers and the comfort of those around you, the use of any photography or video recording device or any electronic equipment is prohibited.

Verandah Safety

Please do not leave any combustible materials on your balcony when not present in your stateroom for safety reasons.