

# PERSONAL NAVIGATOR

WEDNESDAY, MARCH 18, 2015

GRAND CAYMAN, CAYMAN ISLANDS

Sunrise: 6:33 am Sunset: 6:37 pm  
Evening Attire: Cruise Casual  
All Ashore: 7:30 am  
Last Tender: 4:15 pm  
Today: Partly Sunny High: 78°F/26°C  
Tomorrow: Sunny High: 80°F/27°C

DISNEY CRUISE LINE PRESENTS

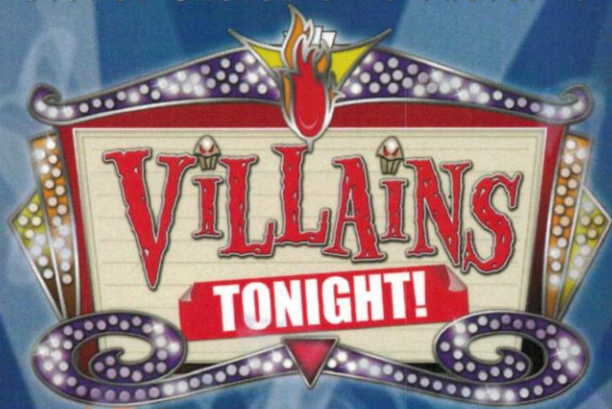

WALT DISNEY THEATRE

Deck 4, Forward

6:15 pm & 8:30 pm

As a courtesy to all Guests, we kindly advise that the saving of seats is **not** permitted in the Walt Disney Theatre.



 Assistance available at the entrance to the Walt Disney Theatre 30 minutes prior to show time.

## Welcome to Grand Cayman

The Cayman Islands were first sighted by European explorers in 1503, in a wayward voyage headed by Christopher Columbus. Though the two smaller islands were discovered on this fateful trip, the largest of them, Grand Cayman, would escape attention by sailors until 1655, when the area was claimed by the British. For centuries from the time of their discovery, the Cayman Islands would provide a place for ships to come ashore and rest on their journeys into the Caribbean. Crewmen on these ships would routinely replenish themselves on the meat provided by the native population of turtles.

By the 19th century, Grand Cayman was overtaken by pirates. It would take political upheaval and the establishment of a local government under British rule to transform the island into what it is today.

Discover a place that—once a welcome refuge for buccaneers—is today a treasured tourist hot spot. From sparkling surf to the bounty of local shops, whatever your pleasure, you'll find it here.

### DOCKING:

Please refer to Tender Letter. The ship anchors outside of the port and Guests take a tender to the dock. Tenders are small boats that provide transportation between the ship and the shore. Guests with special needs/disabilities wishing to leave the ship should check with Guest Services for accessible gangways.

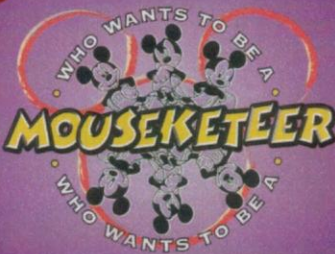

**FAMILY GAME SHOW**

Your chance to get into the "hot seat" and win limited edition prizes. Or, play along as part of our live studio audience.

**D Lounge,  
Deck 4, Midship,  
7:30 pm & 9:45 pm**

## Don't Miss:

### Who Am I?

*Promenade Lounge, Deck 3, Aft - 3:00 pm*

Join your Cruise Staff in a fun and hilarious game where our panel has to guess who they are.

### Cruisin' for Trivia

*Promenade Lounge, Deck 3, Aft - 3:45 pm*

Navigate your way through a round of questions testing your general knowledge.

### Variety Show: Freddy Fusion (18+)

*Fathoms, Deck 3, Forward - 10:15 pm*

Featuring Science and Magic of Freddy Fusion, in this Adult exclusive cabaret style show.

### Club New Year's Eve

*D Lounge, Deck 4, Midship - 10:30 pm*

Club New Year's Eve, you won't want to miss this journey of musical genres in history and performances by some of your favorite Cruise Staff. Bring your family and help us count down to a brand new year!

Disney Cruise Line



Please check your tickets for meeting times and locations. Visit the Port Adventure's Desk, Deck 3, Midship for any questions.

## DINNER MENU

Animator's Palate : Prince & Princess  
Carioca's : Prince & Princess  
Lumiere's : Prince & Princess

## DRINK OF THE DAY

Star Night (Non-Alcoholic)  
Yellow Bird (Alcoholic)

## IMPORTANT NUMBERS

Fire/Security: 7-3001  
Medical Emergency: 7-3000  
Health Center: 7-1923



# ADULT ACTIVITY HIGHLIGHTS



## SENSES SPA FITNESS CLASSES & SEMINARS

*Sunrise Stretch* - Senses Spa Fitness Center - 7:00 am  
*Pathway To Yoga* - Senses Spa Fitness Center - 4:00 pm  
*Acupuncture Seminar: Stress Relief* - Senses Spa Fitness Center - 4:30 pm  
*Fab Abs* - Senses Spa Fitness Center - 5:00 pm

## TASTING CLASSES

*Rum Tasting* (21+) - Keys - 3:30 pm

Please make reservations for tastings at Guest Services for a nominal fee. Tasting Seminars are only for Guests 21 and older.

## CLUB 18\*21 - XBOX KINECT CHALLENGE

*O'Gills Pub, Deck 3, Forward - 5:15 pm*

Take on the challenge in this fun active computer game

## CLUB 18\*21 - MIX AND MINGLE

*Fathoms, Deck 3, Forward - 10:00 pm*

Come to join fellow cruisers your own age and share stories of your cruise so far.

## CRAFTS: MEMORY PAGES

*O'Gills Pub, Deck 3, Forward - 3:15 pm*

Join your Cruise Staff and create a fun souvenir for you to keep.

## ART OF THE THEME SHOW TOUR

*Palo, Deck 10, Aft - 4:00 pm*

Join us on a guided ship tour and discover the key ingredients that make the Disney Magic.

## ROCKIN' ROWDY

*Fathoms, Deck 3, Forward - 10:45 pm*

Join your Club Host as we round up the greatest classic rock and urban country hits. Featuring a bootstomping performance from the 'Boot Scootin' dancers to start the party.



# FUN FOR ALL AGES HIGHLIGHTS

## CRAFTS: BUTTONS

*Promenade Lounge, Deck 3, Aft - 2:00 pm*

Make some fun buttons with your Cruise Staff



## DISNEY CHANNEL ON DECK

*Deck Stage, Deck 9, Midship - 3:30 pm*

Don't change that channel! It's time for a Disney Channel afternoon poolside! Your Cruise Staff will host an exciting day of games and contests in between your favorite Disney Channel shows! So sit back, relax, and enjoy the sun!

## CRUISIN' FOR TRIVIA

*Promenade Lounge, Deck 3, Aft - 3:45 pm*

Navigate your way through a round of questions testing your general knowledge.

## DOUBLE UP JACKPOT BINGO

*Bingo Pre-Sales start at 4:00 pm*

*Fathoms, Deck 3, Forward - 4:15 pm*

Special double up session: All electronic cards purchased will be doubled! The snowball jackpot continues to grow and could be won today! Also, don't miss your chance to win a Sophia Fiori 5 Carat Midnight Sapphire. Pre-Sales start 15 minutes prior to the game.



## TODDLER TIME

*Promenade Lounge, Deck 3, Aft - 4:30 pm*

Join us for some fun activities that your toddler is sure to enjoy.

## OFFICER PIN TRADING

*Preludes, Deck 4, Forward - 7:15 pm*

Come trade pins with the Officers of the Disney Magic.



## WHO WANTS TO BE A MOUSEKETEER?

*D Lounge, Deck 4, Midship - 7:30 pm & 9:45 pm*

Your chance to get into the "hot seat" and win limited edition prizes. Or, play along as part of our live studio audience.

## MEGA RAFFLE JACKPOT BINGO

*Bingo Pre-Sales start at 7:15 pm*

*Fathoms, Deck 3, Forward - 7:30 pm*

Four cash prizes and fun, Disney Cruise Line raffle prizes are up for grabs! Pre-Sales start 15 minutes prior to game.



## FAMILY SUPERSTAR KARAOKE



*D Lounge, Deck 4, Midship - 11:00 pm*

Join your Cruise Staff in D Lounge tonight and sing along to your favorite song - fun for everyone.





Morning	8:30	8:45	9:00	9:15	9:30	9:45	10:00	10:15	10:30	10:45	11:00	11:15	11:30	11:45	12:00	12:15	12:30	12:45	1:00	1:15	1:30			
FUNNEL VISION		Sleeping Beauty (G) Funnel Vision							Cinderella (Classic) (G) Funnel Vision						Tangled (PG) Funnel Vision									
BUENA VISTA THEATRE															Strange Magic (PG)  Open Captioning Duration: 1 Hour 39 Minutes								Alexander...Very Bad Day (PG) Duration: 1 Hour 21 Minutes	
CHARACTERS																								
FUN FOR ALL AGES													Craft Corner Disney's Oceaneer Club			Become Iron Man! Disney's Oceaneer Club		Xbox Challenge O'Gills Pub						
																			Nemo's Adventure Disney's Oceaneer Club					
ADULTS	Friends of Bill W. Keys																							
VIBE 14-17 YEARS OLD															Youth Activities Open House									
EDGE 11-14 YEARS OLD									Youth Activities Open House						Animation Cells				Pictionary					
OCEANEER LAB 3-12 YEARS OLD	Movie Time						Clarabelle's Moo Juice							Animation Cells						Lunch				
OCEANEER CLUB 3-12 YEARS OLD											Youth Activities Open House													
											Craft Corner					Become Iron Man!				Nemo's Adventure				

Afternoon	1:45	2:00	2:15	2:30	2:45	3:00	3:15	3:30	3:45	4:00	4:15	4:30	4:45	5:00	5:15	5:30	5:45	6:00	6:15	6:30	6:45			
FUNNEL VISION	Monsters, Inc. (G) Funnel Vision						Disney Channel on Deck Deck Stage		Live Guitar with Mike Archer Deck Stage						Cars 2 (G) Funnel Vision									
BUENA VISTA THEATRE							McFarland, USA (PG) Duration: 2 Hours 9 Minutes						Big Hero 6 (PG) Duration: 1 Hour 48 Minutes											
CHARACTERS							Stitch Gazebo								Stitch Lobby Atrium (P)									
							Donald Gazebo				Chip & Dale Gazebo						Peter Pan Lobby Atrium (P)							
FUN FOR ALL AGES		Crafts: Buttons Promenade Lounge				Who Am I? Promenade Lounge		 Deck Stage		Bingo Pre-Sales		Double Up Jackpot  Fathoms								 Walt Disney Theatre				
							Anyone Can Cook Disney's Oceaneer Lab		Cruisin' for Trivia Promenade Lounge		Toddler Time Promenade Lounge		Live Guitar with Rodrigo Figueroa Promenade Lounge						Live Music with Suzy and Alex Lobby Atrium					
ADULTS							Crafts: Memory Pages O'Gills Pub		Art of The Theme Show Tour Palo								Club 18*21 - Xbox Kinect Challenge O'Gills Pub							
							Rum Tasting (21+) Keys				Disney Vacation Club Group Presentation D Lounge		March Madness O'Gills Pub (Subject to Satellite Availability)											
VIBE 14-17 YEARS OLD	Your Pick: Movies					Scattergories					Scavenger Hunt					Disney Cruise Line Trivia					Disney Infinity		Smoothie Hour	
EDGE 11-14 YEARS OLD	Cards Tournament			Around the World in 7 days						Brains and Brawns						4 Square Competition			Youth Activities Open House					
OCEANEER LAB 3-12 YEARS OLD		Pathfinders		Youth Activities Open House												Super Sloppy Science								
							Anyone Can Cook																	
OCEANEER CLUB 3-12 YEARS OLD					Toy Story Boot Camp						Dress Up Fun		The Royal Ball		Dance Party									
																						Dinner		

Evening	7:00	7:15	7:30	7:45	8:00	8:15	8:30	8:45	9:00	9:15	9:30	9:45	10:00	10:15	10:30	10:45	11:00	11:15	11:30	11:45	12:00
FUNNEL VISION					Ratatouille (G) Funnel Vision									The Mighty Ducks (PG) Funnel Vision							
BUENA VISTA THEATRE						Big Hero 6 (PG) Duration: 1 Hour 48 Minutes										Into the Woods (PG) Duration: 2 Hours 4 Minutes					
CHARACTERS		Chip & Dale Lobby Atrium (P)		Mickey Lobby Atrium (P)								Mickey Lobby Atrium (P)		Minnie Lobby Atrium (P)							
			Goofy Near O Lounge Entrance		Pluto Near O Lounge Entrance							Pluto Near O Lounge Entrance		Goofy Near O Lounge Entrance							
FUN FOR ALL AGES		Bingo Pre-Sales	Mega Raffle Jackpot BINGO Fathoms			Villains Tonight Walt Disney Theatre						Mousketeer D Lounge		New Years D Lounge	Family Karaoke D Lounge						
		Officer Pin Trading Preludes	Who Wants to be a Mouseketeer? D Lounge									Live Music with Merry Go Round Duo Promenade Lounge			Live Music with Merry Go Round Duo Promenade Lounge						
ADULTS			Jazz Greats With Nick Messina Keys									Cruise Staff DJ Fathoms		Club 18*21 Fathoms	The Science & Magic of FREDDY FUSION Fathoms		Rockin' Rowdy! Fathoms	Cruise Staff DJ Fathoms		Mike Archer LIVE O'Gills Pub	
					March Madness O'Gills Pub (Subject to Satellite Availability)																
VIBE 14-17 YEARS OLD	Smoothie Hour		Youth Activities Open House						Pump It Up				4th Pigs Pasta Palace			Guesstures					
EDGE 11-14 YEARS OLD	Open House		That's Hilarious			Disney Fantasia: Music Evolved				Gender Wars			Boys and Girls Chill			Pajamarama Movie Night					
OCEANEER LAB 3-12 YEARS OLD			4th Pigs Pasta Palace				Who Wants To Be A Mouseketeer						Animation Antics			Youth Activities Open House					
OCEANEER CLUB 3-12 YEARS OLD			Magic Show							Flittin' Around				Become Iron Man!							

Symbol for activities that will be repeated during the cruise



FOLD

Fold along the dotted lines and take me with you so you don't miss any of the fun!

FOLD

IN THE SPOTLIGHT SERIES  
SOLVE IT! SERIES

JUMP UP! SERIES  
CREATE & INVENT SERIES  
OPEN HOUSE

CLUBHOUSE SERIES  
STORYBOOK SERIES



WEDNESDAY, MARCH 18, 2015 - GRAND CAYMAN, CAYMAN ISLANDS

# BUENA VISTA THEATRE

Deck 5, Aft

Open Captioning

11:15 am Duration: 1 hr 39 mins Rating: PG	1:15 pm Duration: 1 hr 21 mins Rating: PG	3:00 pm Duration: 2 hrs 9 mins Rating: PG	5:30 pm & 8:15 pm Duration: 1 hr 48 mins Rating: PG	10:30 pm Duration: 2 hrs 4 mins Rating: PG

## Character Appearances

<b>STITCH</b> Gazebo - 3:30 pm Lobby Atrium (P) - 5:30 pm	<b>MICKEY MOUSE</b> Lobby Atrium (P) 7:45 pm & 9:30 pm	<b>PLUTO</b> Near D Lounge Entrance 8:00 pm & 9:45 pm	<b>MINNIE MOUSE</b> Lobby Atrium (P) - 10:00 pm
<b>DONALD DUCK</b> Gazebo - 4:00 pm	<b>CHIP &amp; DALE</b> Gazebo - 4:30 pm Lobby Atrium (P) - 7:15 pm	<b>PETER PAN</b> Lobby Atrium (P) - 6:00 pm	
<b>GOOFY</b> Near D Lounge Entrance 7:30 pm & 10:15 pm			



(P) - Portside, (S) - Starboard Side  
Don't forget your Camera to capture those Magical Moments!  
Check here each day for Character appearances.  
For detailed Character appearance information  
see the Character Information Board in the Lobby Atrium.  
Meet-and-Greets will be advertised for the length of time the line will be open. To avoid disappointment, please meet at start time of appearances.

## YOUTH ACTIVITIES THEMED EXPERIENCES

- CLUBHOUSE SERIES**  
includes large group games & features content which appeals to younger children.
- JUMP UPI SERIES**  
focuses on children's stage presence with lots of activities and enthusiasm.
- CREATE & INVENT SERIES**  
will have a tactile focus allowing children to create and admire their work.
- STORYBOOK SERIES**  
is designed with a strong connection to the Disney classic stories.
- SOLVE IT SERIES**  
are less active, but will challenge children with problem/ solutions-based activities.

Activities for families, adults and children of all ages to enjoy together.

## SHIP DIRECTORY

YOUTH ACTIVITIES	
DISNEY'S OCEANER CLUB	DECK 5, MID 11:00 AM - 12:00 AM
DISNEY'S OCEANER LAB	DECK 5, MID 7:00 AM - 12:00 AM
EDGE	DECK 2, MID 10:30 AM - 1:00 AM
IT'S A SMALL WORLD NURSERY	DECK 5, AFT 7:00 AM - 11:00 PM
VIBE	DECK 10, MID 12:00 PM - 2:00 AM
POOLS	
*Children under 12 years of age must have adult supervision in all pools.	
AQUADUNK	DECK 10, MID 1:00 PM - 4:00 PM
	5:00 PM - 9:00 PM
AQUALAB	DECK 9, AFT 8:30 AM - 10:00 PM
GOOBY'S POOL	DECK 9, MID 9:00 AM - 10:00 PM
	8:00 PM - 6:00 PM
NEPHEWS' SPLASH ZONE	DECK 9, AFT 8:30 AM - 6:00 PM
QUIET COVE POOL (18+)	DECK 9, FWD 8:00 AM - 10:00 PM
TWIST 'N' SPOUT	DECK 9, AFT 12:00 PM - 9:00 PM

Complimentary pool vests are available for children to use in the pools onboard. They are located on the pool deck.

## RECREATION

PORT ADVENTURES DESK	DECK 3, MID 7:00 AM - 10:00 AM
	7:00 PM - 8:30 PM
SENSES FITNESS CENTER (18+)	DECK 9, FWD 6:30 AM - 10:00 PM
WIDE WORLD OF SPORTS DECK	DECK 10, FWD 24 HOURS

## GENERAL INFORMATION

SHOWTIMES	
BUENA VISTA THEATRE	DECK 5, AFT
DISNEY VACATION CLUB DESK	DECK 4, MID 5:00 PM - 10:00 PM
ONBOARD SALES DESK	DECK 4, MID 4:00 PM - 6:00 PM
	7:30 PM - 8:30 PM
	9:30 PM - 10:30 PM
SHOWTIMES	
FUNNEL VISION	DECK 9, MID
GUEST SERVICES	DECK 3, MID
HAIR BRAIDING	DECK 9, MID
	24 HOURS
MEDICAL HEALTH CENTER	DECK 1, FWD 4:00 PM - 6:00 PM
	7:00 PM - 10:00 PM
PORT & SHOPPING DESK	DECK 3, MID 4:30 PM - 11:00 AM
	4:30 PM - 7:00 PM
PRELUDES	DECK 4, FWD 7:30 PM - 8:30 PM
QUARTER MASTERS (ARCADE)	DECK 9, MID 5:30 PM - 9:00 PM
SENSES SPA AND SALON	DECK 9, FWD 8:00 AM - 10:00 PM
SHUTTERS PHOTO GALLERY	DECK 4, AFT 4:30 PM - 11:00 PM
WALT DISNEY THEATRE	DECK 4, FWD

## SHOPPING

MICKEY'S MAINSAIL	DECK 4, FWD 5:30 PM - 11:00 PM
QUACKS	DECK 9, MID
SEA TREASURES	DECK 3, FWD 5:30 PM - 11:00 PM
VISTA GALLERY	DECK 4, MID 6:00 PM - 10:00 PM
WHITE CAPS	DECK 4, FWD 5:30 PM - 11:00 PM

## IMPORTANT NUMBERS

Fire/Security: 7-3001  
Medical EMERGENCY: 7-3000  
Health Center: 7-1923

DINNER

Animator's Palace - Prince & Princess  
Cancosa's - Prince & Princess  
Lumiere's - Prince & Princess

Star Night  
OF THE DAY  
DRINK

Today: Partly Sunny  
High: 78°F/26°C  
Tomorrow: Sunny  
High: 80°F/27°C

WEATHER FORECAST

## Evening Attire: Cruise Casual

## DINING & LOUNGES

### BAR/CAFE/LAT

CABANAS	DECK 9, AFT 6:30 AM - 10:30 AM
DAISY'S DE LITES	DECK 9, AFT 6:00 AM - 8:30 AM
LUMIERE'S (A-LA CARTE)	DECK 3, MID 7:30 AM - 9:00 AM

### LUNCH

CABANAS	DECK 9, AFT 11:30 AM - 2:00 PM
DAISY'S DE LITES	DECK 9, AFT 10:30 AM - 6:00 PM
LUMIERE'S (A-LA CARTE)	DECK 3, MID 12:00 PM - 1:30 PM
PETE'S BOILER BITES	DECK 9, AFT 10:30 AM - 6:00 PM
PINOCCHIO'S PIZZERIA	DECK 9, MID 10:30 AM - 6:00 PM

### DINNER

ANIMATOR'S PALATE	DECK 4, AFT 5:45 PM & 8:15 PM
CABANAS TABLE SERVICE	DECK 9, AFT 6:30 PM - 8:30 PM
CARIOCA'S	DECK 3, AFT 5:45 PM & 8:15 PM
LUMIERE'S (A-LA CARTE)	DECK 3, MID 5:45 PM & 8:15 PM
PALO (FOR RESERVATIONS CALL 7-8843)	DECK 10, AFT 6:00 PM - 8:30 PM
PETE'S BOILER BITES	DECK 9, AFT 6:00 PM - 10:00 AM

### LATE NIGHT SNACKS

O'GILLS PUB	DECK 3, FWD 10:45 PM - 11:45 PM
PINOCCHIO'S PIZZERIA	DECK 9, MID 9:30 PM - 12:00 AM
PROMENADE LOUNGE	DECK 3, AFT 10:45 PM - 11:45 PM

### ADDED FEATURES

EYE SCREAM	DECK 9, AFT 11:00 AM - 11:00 PM
BEVERAGE STATION	DECK 9, AFT 24 HOURS
ROOM SERVICE	DIAL 7-4330 24 HOURS

## ENTERTAINMENT - LOUNGES - BARS

Adults must be 21 and older to consume alcoholic beverages.

AFTER HOURS	
COVE CAFE (18+)	DECK 3, FWD (AFTER 9:00 PM ADULTS ONLY)
D LOUNGE	DECK 9, MID 6:30 AM - 12:00 AM
FATHOMS (18+)	DECK 4, MID SHOWTIMES
FROZONE TREATS	DECK 3, FWD 7:00 PM - 2:00 AM
INTERNET CAFE	DECK 9, AFT 10:30 AM - 6:00 PM
KEYS (18+)	DECK 3, AFT 24 HOURS
O'GILLS PUB (18+)	DECK 3, FWD 6:00 PM - 12:00 AM
PRELUDES	DECK 3, FWD 4:00 PM - 12:00 AM
PROMENADE LOUNGE	DECK 4, FWD 5:30 PM - 9:00 PM
PINOCCHIO'S PIZZERIA	DECK 3, AFT 8:00 AM - 12:00 AM
SIGNALS (18+)	DECK 9, MID 9:30 AM - 12:00 AM
	DECK 9, FWD 9:30 AM - 11:00 PM

Public Health Advisory: Consuming raw or undercooked meats, poultry, seafood, shellfish, or eggs may increase your risk for foodborne illness, especially if you have certain medical condition.

All Ashore: Approx. 7:30 am  
Last Tender: 4:15 pm

## Ship's Agent in Grand Cayman

Bolden Shipping Agency LTD.  
Desk ext: (345) 949-6254  
Cell: (345) 916-1773 Emergency



# YOUTH ACTIVITIES HIGHLIGHTS

## DINE & PLAY

As a convenience for families dining at 8:15 pm, our Youth Activities Counselors will be available at 9:15 pm at the entrance of Lumiere's and Carioca's and at 9:30 pm at the entrance of Animator's Palate to bring registered children to join the fun in Disney's Oceaneer Club and Disney's Oceaneer Lab.



Deck 5, Aft (7-5864)

7:00 am - 11:00 pm

Infants and Toddlers can enjoy toys and activities at It's a small world nursery. Reservations are first come, first served so please stop by!



Deck 5, Midship (7-1439)  
(3-12 years old)

11:00 am - 12:00 am

## BECOME IRON MAN!

12:15 pm

Do you want to be Iron Man? Marvel's Avengers Academy invites you to virtually suit up in Iron Man's armor for an exciting interactive training gauntlet.

## NEMO'S CORAL REEF ADVENTURE

1:15 pm

Your children will explore beneath the ocean waves on an undersea puppet adventure with everyone's favorite fish, Nemo.



Deck 5, Midship (7-1445)  
(3-12 years old)

7:00 am - 12:00 am

## CLARABELLE'S MOO JUICE

9:30 am

Its time to shake the butter and make your very own Clarabelles Moo Juice.

## 4TH PIGS PASTA PALACE

7:30 pm

Build your very own house made out of pasta and play-doh for Franco, the Fourth Little Pig, to see if it will withstand nature's forces.



Deck 2, Midship (7-5816)  
(11-14 years old)

10:30 am - 1:00 am

## AROUND THE WORLD IN 7 DAYS

2:30 pm

As budding Disney Imagineers you will be set the task of replicating world landmarks with a Disney twist.

## THAT'S HILARIOUS

7:30 pm

Ever wanted to show off your comedy skills? Then be a part of the cast for the crazy improv show "That's Hilarious" and put on a live show for your friends.



Deck 10, Midship (7-18517)  
(14-17 years old)

12:00 pm - 2:00 am

## 4TH PIGS PASTA PALACE

10:00 pm

Build your very own house made out of pasta and play-doh for Franco, the Fourth Little Pig, to see if it will withstand nature's forces.

## BRING IT!

12:00 am

How much do you think you know? Test your knowledge in this Music Challenge, where you will be pitted head to head.

# BUENA VISTA THEATRE

Deck 5, Aft  
Today's Movies

OC Open Captioning



11:15 am  
Duration:  
1 hr 39 mins  
Rating: PG



1:15 pm  
Duration:  
1 hr 21 mins  
Rating: PG

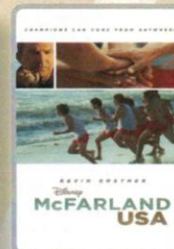

3:00 pm  
Duration:  
2 hrs 9 mins  
Rating: PG



5:30 pm & 8:15 pm  
Duration: 1 hr 48 mins  
Rating: PG

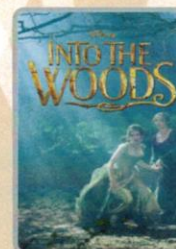

10:30 pm  
Duration: 2 hrs 4 mins  
Rating: PG



## FAMILY DANCE PARTY

Club New Year's Eve, you won't want to miss this journey of musical genres in history and performances by some of your favorite Cruise Staff. Bring your family and help us count down to a brand new year!

*D Lounge,  
Deck 4, Midship,  
10:30 pm*



## ADULT VARIETY ACT

Featuring the Science and Magic of Freddy Fusion, as he entertains you in this adult exclusive show.

*Fathoms (18+),  
Deck 3, Forward  
10:15 pm*

## YOUTH ACTIVITIES OPEN HOUSE

Open House is an opportunity for all to come and participate in a variety of exciting activities and free time in the Oceaneer Club, Oceaneer Lab, it's a small world nursery, Vibe and Edge throughout the cruise. During these times secured programming will still be offered in the other venue for those looking to check their children into care.

Edge: 10:30 am - 12:00 pm & 6:00 pm - 7:30 pm

Vibe: 12:00 pm - 1:30 pm & 7:30 pm - 9:00 pm

Disney's Oceaneer Club: 11:00 am - 2:00 pm

Disney's Oceaneer Lab: 2:30 pm - 4:30 pm & 11:00 pm - 12:00 am



# MORE TO ENJOY WHILE ONBOARD



## ALASKA AWAITS

Take your family on an Alaskan adventure they'll never forget! Sail through magnificent fjords fed by glaciers. Discover untamed nature and walk in the footsteps of prospectors. Begin your adventure today! Visit the Onboard Sales Desk to learn more about our special onboard booking offer.

## DISNEY VACATION CLUB

Visit the Disney Vacation Club information desk and ask us about show times where you will learn how to turn every vacation into the vacation of a lifetime.

## PORT & SHOPPING INFORMATION

Welcome to Grand Cayman, also known as Brand Cayman, the Western Caribbean's number one shopping destination for brands. Breitling, Rolex, Cartier, Crown of Light, Hublot, Bvlgari and more high end brands at tax and duty free prices up to 40% off. Make sure you have your shopping maps and VIP cards before heading ashore. Your Port Shopping Guide, Gemma, will be on the aft gangway from 8:00 am to 9:00 am for any last minute questions.

## Connect @ Sea

We are now offering a NEW and improved Internet service to stay connected on your cruise like no other in the industry! Internet packages range from \$0.25 per MB - \$89.00 (1000 MB package). For more information contact your Connect@Sea Expert or Guest Services onboard.

## QUARTER MASTERS ARCADE

Ever dreamed of flying high in the Sky? On After Burner feel the adrenaline while you are a Pilot traveling on a turbulence adventure, in the exclusive Quarter Masters Arcade, located on Deck 9, Midship.

## TRANSPORTATION INFORMATION

Should you wish to purchase transportation to Orlando International Airport, kindly proceed to Guest Services, Deck 3, Midship for further assistance.



## SPA-TOPIA SPECIAL

Hot Stones Back, Neck and Shoulder Massage  
Hydrating Facial, Pressure Point Foot & Ankle Massage  
or Scalp Massage, Full Body Exfoliation.

75 Minutes for only \$135.00

**Deck 9, Forward - Phone : 7-1465**

Commemorate your Disney cruise with a wide selection of 2015 Disney Cruise Line merchandise. From casual apparel to drinkware and more, you are sure to find a special souvenir for the whole family.

**MICKEY'S MAINSAIL  
DECK 4, FORWARD**



## PHOTOBOOK

Create a personalized storybook of your Disney Cruise. Please create your PhotoBook on a daily basis in Shutters, Deck 4, Aft. All orders need to be placed by 10:00 pm on the last night of the cruise.

*\*Terms and conditions apply. The PhotoBook is only available for purchase during this cruise.*



Welcome to the beautiful Cayman Islands. Take this opportunity to discover Grand Cayman's world renowned snorkeling. Dive down deep and explore the ocean floor on the Atlantis submarine or take a tour of the world's only turtle sanctuary, Boatswain.

Visit the **Port Adventures Desk, Deck 3, Midship**, and let us answer all your questions about Grand Cayman.

## SHOPPING

### DISNEY BIG HERO 6 MERCHANDISE ONBOARD

Swing by Mickey's Mainsail where you can find a variety of merchandise featuring your favorite characters from popular Disney films such as Frozen and the newest Disney animated film, Big Hero 6. Deck 4, Forward.

### THE DISNEY PARKS COLLECTION BY PANDORA JEWELRY

The Disney Parks Collection by PANDORA Jewelry features hand-finished .925 sterling silver and 14K gold charms inspired by some of Disney's most beloved characters. Visit White Caps on Deck 4, Forward, where you'll find a specially designed sterling silver charm featuring a Disney Cruise Line ship.

### OFFICER PIN TRADING

Come and trade pins with the Officers of the Disney Magic Cruise Ship at 7:15 pm in Preludes, Deck 4, Forward.

### DOONEY & BOURKE ONBOARD

Loved for their fine leather and unique designs, Dooney & Bourke creates styles that are sure to inspire. Visit White Caps and check out the Dooney & Bourke handbags designed especially for Disney Cruise Line. Deck 4, Forward.

### DARREN WILSON ART AND MORE!

Visit the Vista Gallery today where you can admire beautiful artwork featuring some of your favorite Disney characters created by celebrated artists such as Darren Wilson. From original canvas paintings to smaller print copies, the Vista Gallery offers the opportunity for you to take some of the magic home! Deck 4, Midship.

Due to port regulations, when the ship is docked, the stores will remain closed.

## IMPORTANT INFORMATION

### Security Notice

All Guests (including Children) who wish to disembark or embark the ship are required to present their Key to the World card at the gangway. A photo ID is also required for those Guests who are 18 years of age or older. Guests under the age of 18 are required to have a parent, guardian or other responsible adult sign an authorization form at the Guest Service Desk if they wish to go ashore unaccompanied or with any adult from another stateroom.

### Sunscreen/Insect Repellent Advisory

Use sunscreen first and protect against mosquito bites and related illnesses by applying insect repellent on top of sunscreen when going ashore. Insect repellent is available for purchase in White Caps.

### Cold and Flu Reminder

Please wash hands frequently and thoroughly, particularly before meals. Contact the Health Center by dialing 7-1923, should anyone in your party become ill.

### Inclement Weather

For the safety of all Guests, outdoor events may be changed due to unforeseen weather conditions.

### Corridor Quiet Hours

As a courtesy to all our Guests, please recognize quiet hallway hours from 10:00 p.m. til 8:00 a.m.

### Environmental Message

With Disney's commitment to the Environment please refrain from throwing anything over the Ship's side. Thank you.

### No Reserved Seats Policy

As a courtesy to all Guests we kindly advise that the saving of seats is not permitted in the Walt Disney Theatre, and the saving of the sun loungers is not permitted on Deck 9 and 10. Items left unattended will be returned to lost and found at Guest Services, Deck 3, Midship.

### Smoking

For the comfort of our guests, the following areas are designated as smoking areas:

- Deck 10 Forward, Starboard Side
- Deck 9, Forward, Starboard Side at Quiet Cove
- Deck 4, Starboard Side from 6:00 p.m. to 6:00 a.m. only (all of Deck 4 is non-smoking from 6:00 a.m. to 6:00 p.m.)

Smoking is prohibited inside all guest staterooms and on stateroom verandahs. Guests found smoking in their staterooms or on their verandahs will be charged a \$250 stateroom recovery fee.

### Walt Disney Theatre

Theatrical performances may use artificial fog, strobe lights, pyrotechnics and other special effects. For the safety of our performers and the comfort of those around you, the use of any photography or video recording device or any electronic equipment is prohibited.

### Verandah Safety

Please do not leave any combustible materials on your balcony when not present in your stateroom for safety reasons.