

PERSONAL NAVIGATOR

TUESDAY, MARCH 17, 2015

Sunrise: 7:43 am Sunset: 7:45 pm
Evening Attire: Formal

Today: Sunny High: 78°F/26°C
Tomorrow: Partly Sunny High: 78°F/26°C

DAY AT SEA

TWICE CHARMED

AN ORIGINAL TWIST ON THE CINDERELLA STORY

STEP BACK IN TIME TO EXPERIENCE THE STORY OF CINDERELLA IN A MAGICAL NEW WAY. ENJOY THIS MAGNIFICENT MUSICAL PRODUCTION WITH YOUR FAVORITE CHARACTERS - AND A FEW NEW ONES!

WALT DISNEY THEATRE

Deck 4, Forward

6:15 pm & 8:30 pm

As a courtesy to all Guests, we kindly advise that the saving of seats is **not** permitted in the Walt Disney Theatre.



Assistance available at the entrance to the Walt Disney Theatre 30 minutes prior to show time.



HAPPY ST. PATRICK'S DAY

Disney MAGIC Fun Facts

Tonnage: 84,000

Length Overall: 984 Feet

Ship's Registry: The Bahamas

Important Dates

Keel Laid: October 31, 1996

Launch Date: April 12, 1997

Inaugural Cruise: July 30, 1998

- The Magic was built by a process called Jumboisation (in 2 separate sections) in Italy at the Fincantieri Maghera Shipyard (stern) and the Fincantieri Ancona Shipyard (bow). The joint of the ship is just in front of Lumiere's.
- The anchor of the Disney Magic weighs 28,200 lbs (12,802.8kg) - the same weight as three elephants.
- Over 50 nationalities make up the 960 Crew Members on board.
- Sorcerer Mickey stands proudly 10 ft tall on the bow of the ship. There are other characters in the artwork around him.
- Goofy hangs 20 ft tall, painting the finishing touches on the stern.



CAPTAIN'S RECEPTION

Enjoy an exclusive photo with Commodore Tom & meet some of the ship's officers. With live music provided by Suzy and Alex.

Lobby Atrium,
Deck 3, Midship,
5:15 pm & 7:30 pm

Don't Miss:

Jack-Jack's Incredible Diaper Dash

Lobby Atrium, Deck 3, Midship - 11:30 am

Calling all baby cruisers! It's time to take to the mat to see who's the fastest crawler of the seven seas! Register your baby 15 minutes prior to the big race.

Variety Show: Bronkar Lee

Fathoms, Deck 3, Forward - 7:30 pm

Featuring the Physical Comedy of Bronkar Lee, in this fun for all the family cabaret style show.

Variety Show: Dale K (18+)

Fathoms, Deck 3, Forward - 10:15 pm

Featuring the Comedy and Hypnosis of Dale K, in this Adult exclusive cabaret style show.



TIME ZONE CHANGE

Remember to turn your clocks BACK 1 HOUR upon retiring on TUESDAY evening, or first thing WEDNESDAY morning.



Visit the Onboard Sales Desk Early Today

Please visit the Onboard Sales desk, Deck 4, Midship, as early as possible today. The last day of the cruise tends to get busy in the evening, and we want to be sure you have the opportunity to save 10% on your next cruise, receive up to a \$200 onboard credit, and pay a reduced deposit.

DINNER MENU

Animator's Palate : Pacific Rim Cuisine
Carioca's : South American Cuisine
Lumiere's : French Cuisine

DRINK OF THE DAY

Deep Blue Sea (Alcoholic)
Mango Crush (Non-Alcoholic)

IMPORTANT NUMBERS

Fire/Security: 7-3001
Medical Emergency: 7-3000
Health Center: 7-1923

ADULT ACTIVITY HIGHLIGHTS



SENSES SPA FITNESS CLASSES & SEMINARS

Sunrise Stretch - Senses Spa Fitness Center - 7:00 am
Fab Abs - Senses Spa Fitness Center - 7:30 am
Body Sculpt Boot Camp (Nom. Fee) - Senses Spa Fitness Center - 9:00 am
Introduction to Acupuncture - Keys - 10:00 am
Ultimate Hair Cut Seminar - Senses Spa Fitness Center - 10:30 am
Secrets to a Flatter Stomach - Senses Spa Fitness Center - 11:00 am
Pamper Party - Senses Spa Fitness Center - 12:00 pm
Acupuncture Pain Relief - Senses Spa Fitness Center - 2:00 pm
Seminar: Walk in Comfort - Senses Spa Fitness Center - 3:00 pm
Group Cycling - Senses Spa Fitness Center - 4:00 pm
Pilates - Senses Spa Fitness Center - 5:00 pm

TASTING CLASSES

Stem to Stern Wine Tasting (21+) - Keys - 12:00 pm
Mixology (21+) - Keys - 2:00 pm
Cognac Tasting (21+) - Cove Cafe - 10:30 pm
 Please make reservations for tastings at Guest Services for a nominal fee.
 Tasting Seminars are only for Guests 21 and older.

CLUB 18*21 - LUNCH

Lumiere's, Deck 3, Midship - 12:00 pm
 Get to know your fellow 18*21 Guests over a spot of lunch.

CLUB
18*21

CLUB 18*21 - XBOX DISNEY INFINITY

O'Gills Pub, Deck 3, Forward - 5:15 pm
 Get creative and build magical worlds of wonder as one of your favorite Disney characters in Disney's Infinity.

CLUB 18*21 - MIXER

Fathoms, Deck 3, Forward - 10:00 pm
 Come join fellow cruisers your own age at our exclusive Club 18*21 event.

DISNEY INNOVATIONS: ANIMATION

O'Gills Pub, Deck 3, Forward - 10:45 am
 Join us for our presentation showing the "Top 10" greatest innovations that the Walt Disney Company has introduced to the field of Animation.

ANYONE CAN COOK - APPLE STRUDEL

D Lounge, Deck 4, Midship - 2:30 pm
 From our galley to yours. Join our chefs as they show you how to prepare delicious dishes. Today's Menu - Apple Strudel

ST. PATRICK'S CELEBRATION

O'Gills Pub, Deck 3, Forward - 7:30 pm
 Join your Cruise Staff for St Patrick's Day trivia, music and fun.



FUN FOR ALL AGES HIGHLIGHTS



WAKE UP WITH DISNEY JUNIOR

D Lounge, Deck 4, Midship - 8:30 am
 What happens when you experience unlimited fun with your favorite Disney Junior shows? You get an exciting dance party designed especially for preschoolers ages seven and under.



YOUTH ACTIVITIES OPEN HOUSE: MICKEY'S PUZZLE PLAYTIME

Disney's Oceaneer Club, Deck 5, Midship - 9:15 am
 Come and play with Mickey & friends as they share their favorite games, puzzles, and dances.

SENSES SPA BINGO

Bingo Pre-Sales start at 10:30 am
Fathoms, Deck 3, Forward - 10:45 am
 Four CASH prizes to be won! Plus great spa prizes that will pamper you, including a mini facial and massages all courtesy of the Senses Spa and Salon. Serenity now! Pre Sales start 15 minutes prior to game.



DISNEY MOVIE CHALLENGE POOLSIDE

Deck Stage, Deck 9, Midship - 12:15 pm
 So you like movies? And you like bingo? This deck party has them both! Come on out to watch all your favorite movie clips and just maybe your team will win the opportunity to choose the movie played by the pool today!



MICKEY 200

Fathoms, Deck 3, Forward - 2:00 pm
 Don't eat your vegetables... race them in this wild and wacky charge to the finish line. May the best veggie win! (Limited Availability)



DIAMOND AND GEMSTONE SEMINAR

Promenade Lounge, Deck 3, Aft - 3:30 pm
 Join your Port and Shopping Guides, and become an educated shopper. They will teach you about the exotic gemstones found in the Caribbean. FREE Tanzanite earrings for all who attend and a raffle to win a gemstone pendant!

\$5,000 "POT OF GOLD" JACKPOT BINGO

Bingo Pre-Sales start at 3:45 pm
Fathoms, Deck 3, Forward - 4:00 pm
 Don't miss your chance to take home big money! 4 CASH prize games and great raffle prizes to be won! Complete the fourth game in 46 numbers or less and win the \$5,000 Mega Jackpot! St. Patrick's Day goodies are up for grabs! Pre-Sales start 15 minutes prior to game.



DISNEY JUNIOR PIRATE & PRINCESS DANCE PARTY

D Lounge, Deck 4, Midship - 4:45 pm
 Calling all Pirates and Princesses! Come join us for a family dance party featuring music and fun activities from Jake & the Neverland Pirates and Sofia the First. Whether you favor tiaras or treasure chests, there's something for you at our Disney Junior Pirate & Princess Dance Party!



FORMAL NIGHT AFTER PARTY

D Lounge, Deck 4, Midship - 9:45 pm
 Join your Cruise Staff as we continue the party, with special appearances from the world famous Disney Characters.

| Morning | 8:30 | 8:45 | 9:00 | 9:15 | 9:30 | 9:45 | 10:00 | 10:15 | 10:30 | 10:45 | 11:00 | 11:15 | 11:30 | 11:45 | 12:00 | 12:15 | 12:30 | 12:45 | 1:00 | 1:15 | 1:30 | |
|------------------------------|--|------|---|--------------------------------|--|------|--|------------------------------------|--|--------------------------------|---|-------|---------------------------------------|-----------------|--|--|---|---|------------------------------------|------|------|--|
| FUNNEL VISION | Robin Hood (G) Funnel Vision | | | | | | | The Lion King (G) Funnel Vision | | | | | | | Movie Challenge Poolside Deck Stage | | | Movie as Chosen by You Funnel Vision | | | | |
| BUENA VISTA THEATRE | Alexander... Very Bad Day (PG) Open Captioning Duration: 1 Hour 21 Minutes | | | | | | | | | | Port & Shopping Talk Buena Vista Theatre | | | | | Into the Woods (PG) Duration: 2 Hours 4 Minutes | | | | | | |
| CHARACTERS | Doc McStuffins Near O Lounge Entrance | | | Captain America Preludes | | | Doc McStuffins Near O Lounge Entrance | | | Jake Near O Lounge Entrance | | | Pluto Near O Lounge Entrance | | | | | | | | | |
| | Sofia Near O Lounge Entrance | | | Jake Near O Lounge Entrance | | | Sofia Near O Lounge Entrance | | | Captain America Preludes | | | | | | Goofy Near O Lounge Entrance | | | | | | |
| FUN FOR ALL AGES | Disney Junior D Lounge | | Animation - Donald Duck Promenade Lounge | | Animation - Pluto Promenade Lounge | | Cruisin' for Trivia Promenade Lounge | | Bingo Pre-Sales | | Senses Spa Jackpot Fathoms | | Lobby Atrium | | Deck Stage | | Crafts: St. Patrick's Day Promenade Lounge | | | | | |
| | Mickey's Puzzle Playtime Disney's Oceaneer Club | | | | Become Iron Man! Disney's Oceaneer Club | | | | Crafts: Masquerade Masks Promenade Lounge | | | | Xbox: Family Feud Promenade Lounge | | | | | | | | | |
| ADULTS | Friends of Bill W. Keys | | Art of The Theme Show Tour Palo | | | | Ultimate Disney Trivia O'Gills Pub | | | | Animation O'Gills Pub | | Club 18*21 - Lunch Lumiere's | | Singles' Lunch Lumiere's | | D Lounge - Group Preview | | Movie Quotes Trivia O'Gills Pub | | | |
| VIBE 14-17 YEARS OLD | | | | | | | | Youth Activities Open House | | | Coffee Break | | Gender Wars | | | Game Challenge | | | | | | |
| EDGE 11-14 YEARS OLD | | | | | | | | Youth Activities Open House | | | Goofy's World Records | | | Disney Scene It | | | | | | | | |
| OCEANEER LAB 3-12 YEARS OLD | Scavenger Hunt | | | | Super Sloppy Science | | | | Animation Antics | | | | | | St. Patrick's Face Painting | | | Lunch | | | | |
| OCEANEER CLUB 3-12 YEARS OLD | Youth Activities Open House | | | | Go Fetch | | | | Aladdin's Fun Adventures | | | | | | | | | | | | | |
| | Mickey's Puzzle Playtime | | | | Become Iron Man! | | | | | | | | | | | | | | | | | |

| Afternoon | 1:45 | 2:00 | 2:15 | 2:30 | 2:45 | 3:00 | 3:15 | 3:30 | 3:45 | 4:00 | 4:15 | 4:30 | 4:45 | 5:00 | 5:15 | 5:30 | 5:45 | 6:00 | 6:15 | 6:30 | 6:45 | |
|------------------------------|---|------|---|----------------------------|--|------|--|------------------|--|--------------------|---|-----------------|--|-----------------------------|---|------|------|------|------|------|------|-------------|
| FUNNEL VISION | | | | | Live Music with Suzy and Alex Deck Stage | | | | The Emperor's New Groove (G) Funnel Vision | | | | Hercules (G) Funnel Vision | | | | | | | | | |
| BUENA VISTA THEATRE | Maleficent (PG) Duration: 1 Hour 37 Minutes | | | | | | | | McFarland USA (PG) Duration: 2 Hours 9 Minutes | | | | | | | | | | | | | |
| CHARACTERS | Donald Gazebo | | | Goofy Lobby Atrium (P) | | | Mickey Lobby Atrium (P) | | | Minnie Preludes | | | Goofy Preludes | | | | | | | | | |
| | Chip & Dale Gazebo | | | Mickey Lobby Atrium (P) | | | | | | | | | | | | | | | | | | |
| FUN FOR ALL AGES | Duration: 1 hr 48 minutes Mickey 200 Fathoms (Limited Availability) | | Basketball Free Throw Wide World of Sports | | Bingo Pre-Sales | | \$5,000 "Pot Of Gold" Jackpot Fathoms | | Pirate & Princess Party D Lounge | | Captain's Welcome Reception Lobby Atrium | | Live Music with Suzy and Alex Lobby Atrium | | NCAA Basketball O'Gills Pub (No Audio) | | | | | | | |
| | Disney Tunes Trivia Promenade Lounge | | | | Diamond and Gemstone Seminar Promenade Lounge | | | | Live Music with Merry Go Round Duo Promenade Lounge | | | | | | | | | | | | | |
| ADULTS | Watch Seminar O'Gills Pub | | ANYONE CAN COOK D Lounge - Apple Strudel | | Art of The Theme Show Tour Palo | | Animation - Mickey Mouse O'Gills Pub | | Animation - Goofy O'Gills Pub | | Singles' Mingle Cove Cafe | | Club 18*21 - Xbox Disney Infinity O'Gills Pub | | | | | | | | | |
| VIBE 14-17 YEARS OLD | Zombified | | | | | | | Ice Cream Social | | Brain Teasers | | Disney Infinity | | | Smoothie Hour | | | | | | | |
| EDGE 11-14 YEARS OLD | Your Pick: Games Galore | | | | Brains and Brawns | | | | Ice Cream Social | | Cards Tournament | | | Youth Activities Open House | | | | | | | | |
| OCEANEER LAB 3-12 YEARS OLD | Monstropolis Most Wanted | | | | Anyone Can Cook | | | | Bingo | | | Dinner | | | | | | | | | | |
| OCEANEER CLUB 3-12 YEARS OLD | Mouseketeer Training | | | | St. Patrick's Day Crafts | | | | Story Time with Belle | | Become Iron Man! | | | | | | | | | | | Memory Wall |
| | | | | | | | | | | | | | | | | | | | | | | |

| Evening | 7:00 | 7:15 | 7:30 | 7:45 | 8:00 | 8:15 | 8:30 | 8:45 | 9:00 | 9:15 | 9:30 | 9:45 | 10:00 | 10:15 | 10:30 | 10:45 | 11:00 | 11:15 | 11:30 | 11:45 | 12:00 | |
|------------------------------|---|------|---------------------------------|---------------------------------|---|------|--|------------------------------------|--|--------------------|---|------|---|-------|---|-------|-------|-------|-------|-------|-------|--|
| FUNNEL VISION | The Little Mermaid Funnel Vision | | | | | | | Fantasia 2000 (G) Funnel Vision | | | | | | | Enchanted (PG) Funnel Vision | | | | | | | |
| BUENA VISTA THEATRE | McFarland USA (PG) Duration: 2 Hours 9 Minutes | | | | | | | | | | Big Hero 6 (PG) Duration: 1 Hour 48 Minutes | | | | | | | | | | | |
| CHARACTERS | Minnie Preludes | | | Daisy Near O Lounge Entrance | | | Chip & Dale Near O Lounge Entrance | | | Daisy Preludes | | | Mickey Preludes | | | | | | | | | |
| | Goofy Near O Lounge Entrance | | | Mickey Preludes | | | | | | Minnie Preludes | | | | | | | | | | | | |
| FUN FOR ALL AGES | Captain's Welcome Reception Lobby Atrium | | Variety: Bronkar Lee Fathoms | | Family Superstar Karaoke D Lounge | | Live Music with Merry Go Round Duo Promenade Lounge | | Live Music with Merry Go Round Duo Promenade Lounge | | | | | | | | | | | | | |
| | St. Patrick's Celebration O'Gills Pub | | | | | | Live Music with Bernadett Bihari Keys | | Music Video Dance Party Fathoms | | Club 18*21 Fathoms | | The Comedy & Hypnosis of DALE K Fathoms | | 80's/90's Remix with Cruise Staff DJ Fathoms | | | | | | | |
| ADULTS | Live Piano With Nick Messina Keys | | | | NCAA Basketball O'Gills Pub (No Audio) | | Live Piano With Nick Messina Keys | | Family Superstar Karaoke D Lounge | | | | | | | | | | | | | |
| VIBE 14-17 YEARS OLD | Smoothie Hour | | | | | | Youth Activities Open House | | | | Pump It Up | | | | Anyone Can Cook: Pizza | | | | | | | |
| EDGE 11-14 YEARS OLD | Open House | | Disney Infinity | | | | Craft Corner | | | | Anyone Can Cook: Pizza | | | | | | | | | | | |
| OCEANEER LAB 3-12 YEARS OLD | Youth Activities Open House | | | | | | | | | | | | Boys and Girls Chill | | | | | | | | | |
| OCEANEER CLUB 3-12 YEARS OLD | Pluto's Pajama Party | | | | Become Iron Man! | | | | Boys and Girls Chill | | | | | | | | | | | | | |

Symbol for activities that will be repeated during the cruise



Fold along the dotted lines and take me with you so you don't miss any of the fun!



IN THE SPOTLIGHT SERIES
SOLVE IT! SERIES
JUMP UP! SERIES
CREATE & INVENT SERIES
CLUBHOUSE SERIES
STORYBOOK SERIES



YOUTH ACTIVITIES HIGHLIGHTS

DINE & PLAY

As a convenience for families dining at 8:15 pm, our Youth Activities Counselors will be available at 9:15 pm at the entrance of Lumiere's and Carioca's and at 9:30 pm at the entrance of Animator's Palate to bring registered children to join the fun in Disney's Oceaneer Club and Disney's Oceaneer Lab.



Deck 5, Aft (7-5864)

9:00 am - 11:00 pm

Infants and Toddlers can enjoy toys and activities at It's a small world nursery. Reservations are first come, first served so please stop by!



Deck 5, Midship (7-1439)
(3-12 years old)

9:00 am - 12:00 am

MOUSEKETEER TRAINING

2:00 pm

Take part in training exercises to become an Official Mouseketeer.

BOYS AND GIRLS CHILL

10:00 pm

Boys you will hang for competition, challenges, and fun. Girls you will chill with music, games, and fun.



Deck 5, Midship (7-1445)
(3-12 years old)

9:00 am - 12:00 am

SUPER SLOPPY SCIENCE

10:00 am

Join Professor Make-O-Mess in some of the most extreme experiments you will ever see in the world of Super Sloppy Science!

MONSTROPOLIS MOST WANTED

2:00 pm

Have fun while you look for clues, play puzzle games, and find out which monster stole the children's door.



Deck 2, Midship (7-5816)
(11-14 years old)

10:00 am - 1:00 am

GOOFY'S WORLD RECORDS

11:15 am

Compete in the Goofy-est games ever! Goofy and his pals have created a variety of games and contests for a wild time.

ICE CREAM SOCIAL

4:00 pm

I scream, you scream, we all scream for ice cream! Make your own frosty treat with your Counselors.



Deck 10, Midship (7-18517)
(14-17 years old)

10:30 am - 2:00 am

GENDER WARS

12:00 pm

Join us as we find out who really are the kings or queens of the castle.

ZOMBIFIED

2:00 pm

A big movie producer is looking for zombies to help him film the finale to his latest masterpiece, Zombified.

BUENA VISTA THEATRE

Deck 5, Aft
Today's Movies

OC Open Captioning



8:30 am
Duration:
1 hr 21 mins
Rating: PG

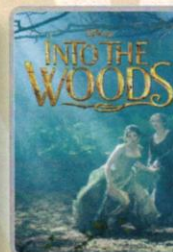

12:45 pm
Duration:
2 hrs 4 mins
Rating: PG



3:15 pm
Duration:
1 hr 37 mins
Rating: PG

DOLBY 3D

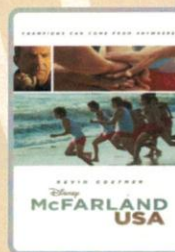

5:30 pm & 8:00 pm
Duration:
2 hrs 9 mins
Rating: PG



10:30 pm
Duration:
1 hr 48 mins
Rating: PG



FAMILY VARIETY ACT

Featuring the
Physical Comedy
of Bronkar Lee,
as he entertains the
entire family in this
fun-filled show.

*Fathoms,
Deck 3, Forward
7:30 pm*

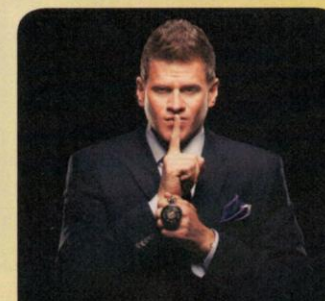

ADULT VARIETY ACT

Featuring the
Comedy & Hypnosis
of Dale K,
as he entertains you in this
adult exclusive show.

*Fathoms (18+),
Deck 3, Forward
10:15 pm*

(Doors open 15 minutes prior to show time)

YOUTH ACTIVITIES OPEN HOUSE

Open House is an opportunity for all to come and participate in a variety of exciting activities and free time in the Oceaneer Club, Oceaneer Lab, it's a small world nursery, Vibe and Edge throughout the cruise. During these times secured programming will still be offered in the other venue for those looking to check their children into care.

Edge: 10:00 am - 11:00 am & 6:00 pm - 7:30 pm

Vibe: 10:30 am - 11:30 am & 7:30 pm - 9:00 pm

Disney's Oceaneer Club: 9:00 am - 10:30 am

Disney's Oceaneer Lab: 7:00 pm - 9:00 pm

MORE TO ENJOY WHILE ONBOARD



BOOK ONBOARD AND SAVE!

Explore all the itineraries Disney Cruise Line offers - from the Caribbean and Bahamas to Alaska or Europe. Save when you book your next family adventure onboard! Visit the Onboard Sales Desk for more information.

DISNEY VACATION CLUB

Visit the Disney Vacation Club information desk and ask us about show times where you will learn how to turn every vacation into the vacation of a lifetime.

PORT & SHOPPING INFORMATION

Join Gemma, your Port Shopping Guide, at 11:00 am in the Buena Vista Theatre, Deck 5, Aft, for her Port and Shopping Talk. Don't miss the Watch Seminar at 2:00 pm in O'Gills Pub, Deck 3, Forward. Attend the Diamond and Gemstone Seminar at 3:30 pm in the Promenade Lounge, Deck 3, Aft. Don't miss these presentations for the amazing Tax and Duty Free Shopping Ashore opportunities that await you this cruise. Free goodies for everyone in attendance.



IONITHERMIE

Super Detox Treatments

Lose between 1 - 8 inches, speed up your metabolism, rid off puffiness, smooth your skin and firm your muscle without any pain of hard exercise
1 Session for \$155, 3 Sessions for \$299.00

Deck 9, Forward - Phone : 7-1465

SOPHIA FIORI DIAMOND TRUNK SHOW

Dazzling Diamonds,
Tantalizing Tanzanite and
many other Jewels.

WHITECAPS

Deck 4, Forward



SAY CHEESE

Your family is dressed up and ready to enjoy the evening.
Capture the memories in your formal attire
by visiting our professional portraiture studios
in the Lobby Atrium, Deck 3 Midship, from
5:00 pm - 6:00 pm, 7:15 pm - 8:30 pm and 9:30 pm - 10:15 pm.

Connect @ Sea

We are now offering a NEW and improved Internet service to stay connected on your cruise like no other in the industry! Internet packages range from \$0.25 per MB - \$89.00 (1000 MB package). For more information contact your Connect@Sea Expert or Guest Services onboard.

QUARTER MASTERS ARCADE

Show what you've got on your journey on an underwater mission in Sea Wolf, or aim to win an awesome underwater camera in Master Key. Quarter Masters Arcade, located on Deck 9, Midship.

TRANSPORTATION INFORMATION

Should you wish to purchase transportation to Orlando International Airport, kindly proceed to Guest Services, Deck 3, Midship for further assistance.



What's your next adventure? Ask your friendly Port Adventures team about options for Grand Cayman and Cozumel. Don't forget to plan early for your day at Disney's exclusive island - Castaway Cay. Stop by the **Port Adventures Desk, Deck 3, Midship**, where our friendly team will assist you.

SHOPPING

DISNEY STORYTELLERS SERIES AT THE VISTA GALLERY

With artists who have been instrumental in creating the worlds of popular Disney films, stop by the Vista Gallery today for the Disney Storytellers Series and admire the unique interpretations of your favorite Disney characters by these talented artists. Deck 4, Midship.

HAIR BRAIDING ONBOARD

Add some flicky to your hair when you visit a Disney Cruise Line® hair braiding station! Stop by a station today for more information and to learn all about the available braiding styles. Subject to restrictions and availability. Deck 9, Midship.

BELLARRI JEWELRY

Each Bellarri jewelry piece is created as its own work of art, to be given its own unique interpretation by the individual who wears it. Head to White Caps today where you'll discover the beautifully elegant jewelry pieces by Bellarri. White Caps, Deck 4 Forward.

ALL TIED UP IN DISNEY CRUISE LINE SOUVENIRS!

From fitted tees to a stylish handbag, tie your outfit together with apparel and accessories from the nautical rope-inspired Disney Cruise Line collection "Mickey Knots," now available in White Caps. Deck 4, Forward.

2015 DISNEY CRUISE LINE MERCHANDISE

Step into Mickey's Mainsail today and commemorate your Disney cruise with a wide selection of 2015 Disney Cruise Line merchandise. From casual apparel to drinkware and more, you are sure to find a special souvenir for the whole family. Deck 4, Forward.

HELPFUL SHOPPING TIP

Don't have time to drop off your souvenirs at your stateroom before dinner or a show? For your convenience, Disney Cruise Line merchandise locations can hold your purchased items for up to 24 hours while you enjoy the other Disney Cruise Line experiences you don't want to miss out on. Mickey's Mainsail and White Caps, Deck 4, Forward.

SPOT THE FAKE GEM WITH SOPHIA FIORI

Sophia Fiori is Hollywood's first choice in diamonds and is the world's leader in colored diamonds. Visit White Caps today to spot the fake gem for a chance to win a Sophia Fiori fine jewelry piece. Winners will be announced tonight at 7:30 pm. Deck 4, Forward.

IMPORTANT INFORMATION

Security Notice

All Guests (including Children) who wish to disembark or embark the ship are required to present their Key to the World card at the gangway. A photo ID is also required for those Guests who are 18 years of age or older. Guests under the age of 18 are required to have a parent, guardian or other responsible adult sign an authorization form at the Guest Service Desk if they wish to go ashore unaccompanied or with any adult from another stateroom.

Sunscreen/Insect Repellent Advisory
Use sunscreen first and protect against mosquito bites and related illnesses by applying insect repellent on top of sunscreen when going ashore. Insect repellent is available for purchase in White Caps.

Cold and Flu Reminder

Please wash hands frequently and thoroughly, particularly before meals. Contact the Health Center by dialing 7-1923, should anyone in your party become ill.

Inclement Weather

For the safety of all Guests, outdoor events may be changed due to unforeseen weather conditions.

Corridor Quiet Hours

As a courtesy to all our Guests, please recognize quiet hallway hours from 10:00 p.m. til 8:00 a.m.

Environmental Message

With Disney's commitment to the Environment please refrain from throwing anything over the Ship's side. Thank you.

No Reserved Seats Policy

As a courtesy to all Guests we kindly advise that the saving of seats is not permitted in the Walt Disney Theatre, and the saving of the sun loungers is not permitted on Deck 9 and 10. Items left unattended will be returned to lost and found at Guest Services, Deck 3, Midship.

Smoking

For the comfort of our guests, the following areas are designated as smoking areas:
• Deck 10 Forward, Starboard Side
• Deck 9, Forward, Starboard Side at Quiet Cove
• Deck 4, Starboard Side from 6:00 p.m. to 6:00 a.m. only (all of Deck 4 is non-smoking from 6:00 a.m. to 6:00 p.m.)
Smoking is prohibited inside all guest staterooms and on stateroom verandahs. Guests found smoking in their staterooms or on their verandahs will be charged a \$250 stateroom recovery fee.

Walt Disney Theatre

Theatrical performances may use artificial fog, strobe lights, pyrotechnics and other special effects. For the safety of our performers and the comfort of those around you, the use of any photography or video recording device or any electronic equipment is prohibited.

Verandah Safety

Please do not leave any combustible materials on your balcony when not present in your stateroom for safety reasons.